

TEST SQUARE: 10CM x 10CM / 4 INCHES x 4 INCHES



Jumpsuit

PROJECT DESIGN © LOVE PRODUCTIONS 2020
THIS DESIGN IS PROTECTED BY COPYRIGHT
AND MUST NOT BE MADE FOR RESALE.

1.5 CM (5/8-IN) SEAM ALLOWANCE INCLUDED (UNLESS OTHERWISE STATED)

SIZING KEY

—————	8
.....	10
- - - - -	12
- · - · -	14
- - - - -	16
- · - · -	18
- - - - -	20
—————	22

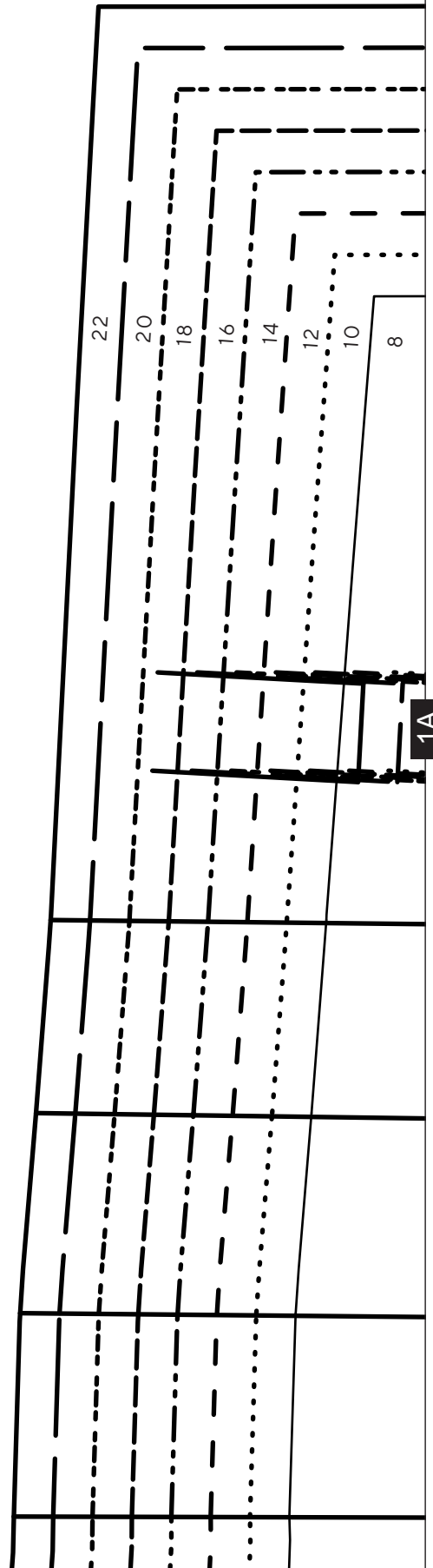

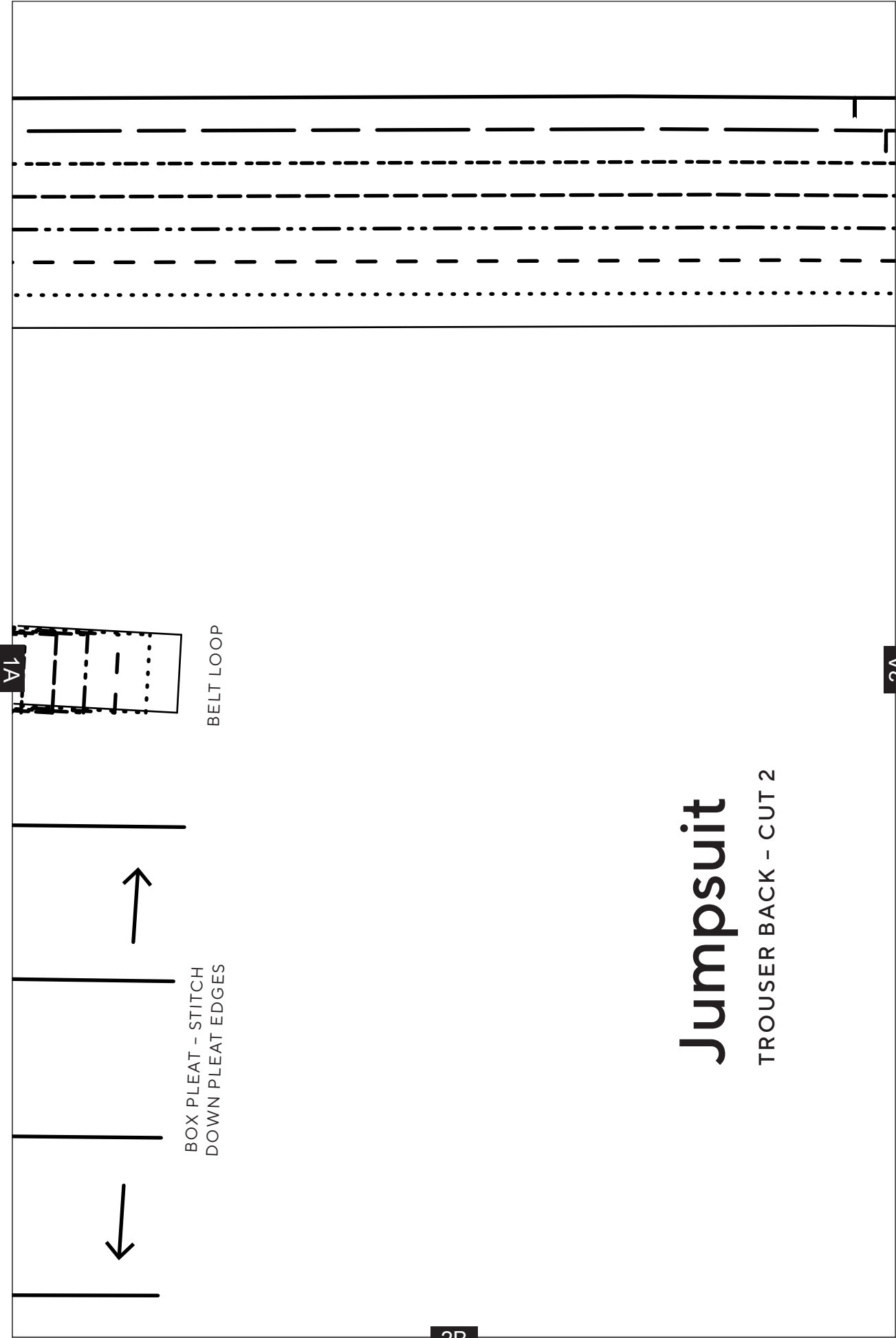

1A

BELT LOOP

BOX PLEAT - STITCH
DOWN PLEAT EDGES

2B

2A

Jumpsuit

TROUSER BACK - CUT 2

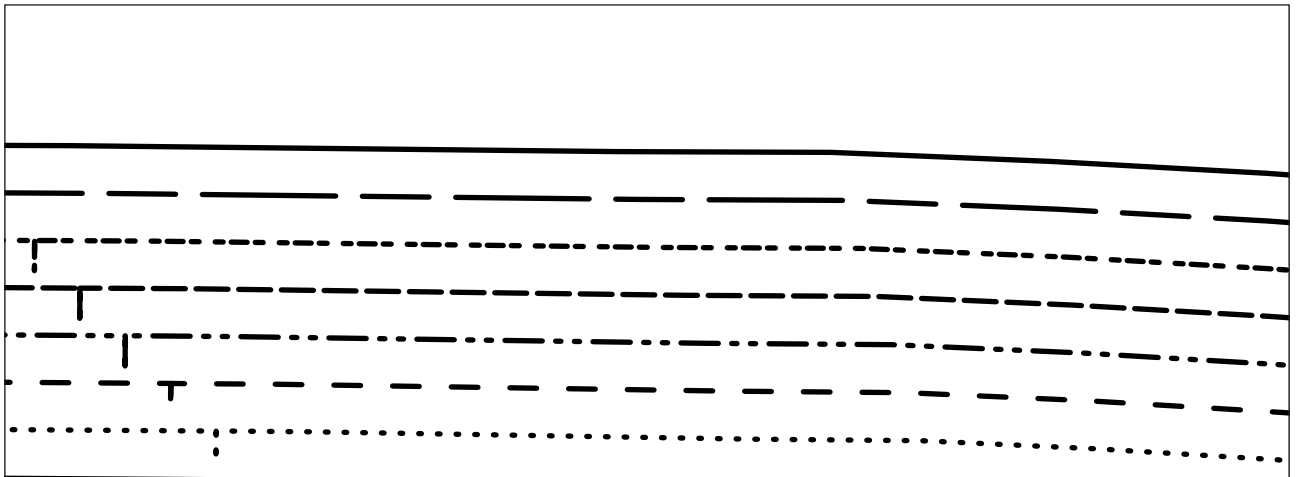

2A

3A

3B

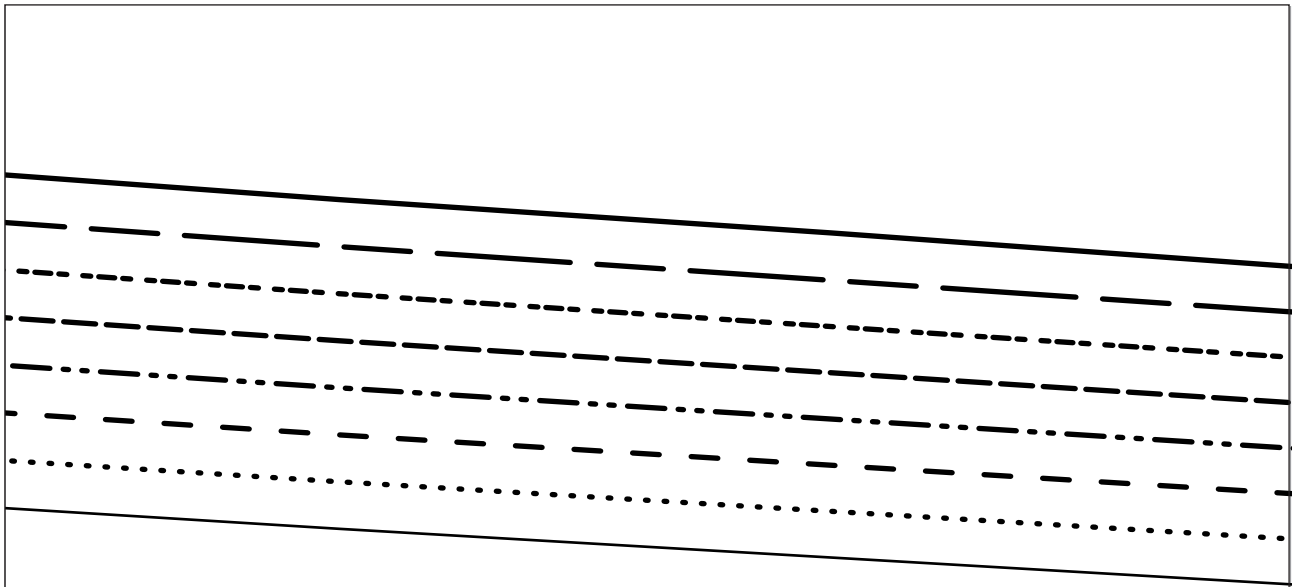

3A

4A

4B

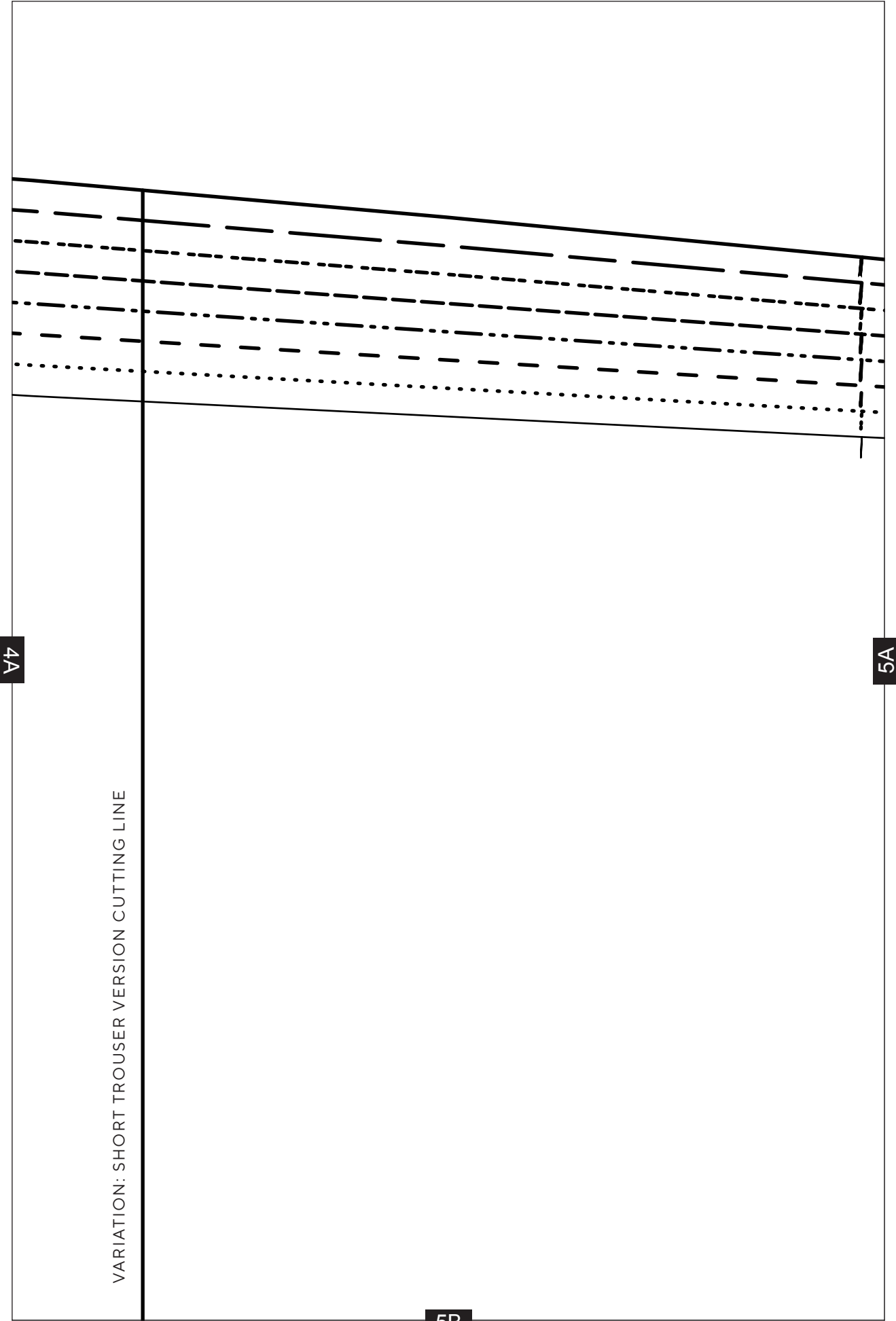

4A

5A

VARIATION: SHORT TROUSER VERSION CUTTING LINE

5B

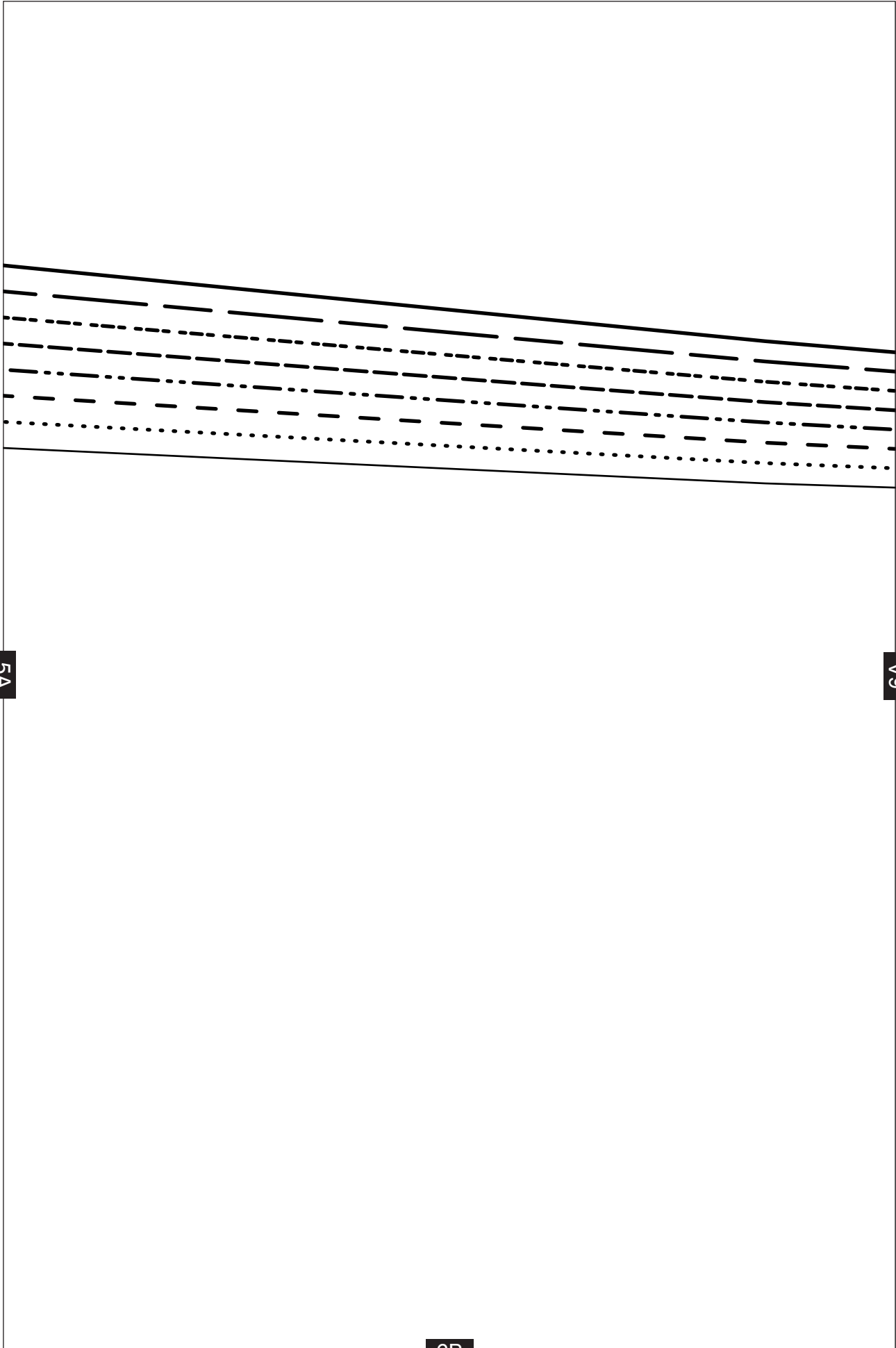

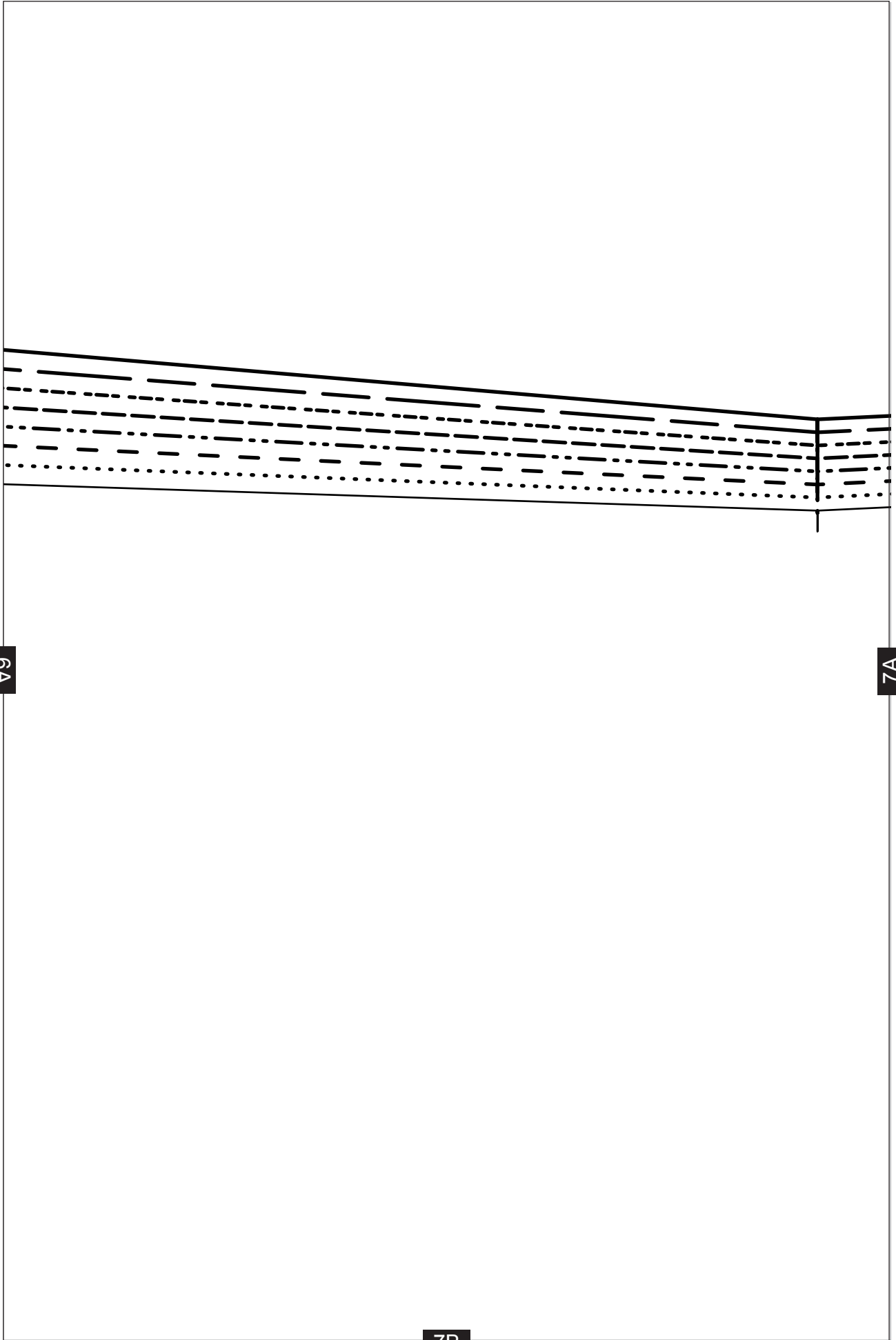

6A

7A

7B

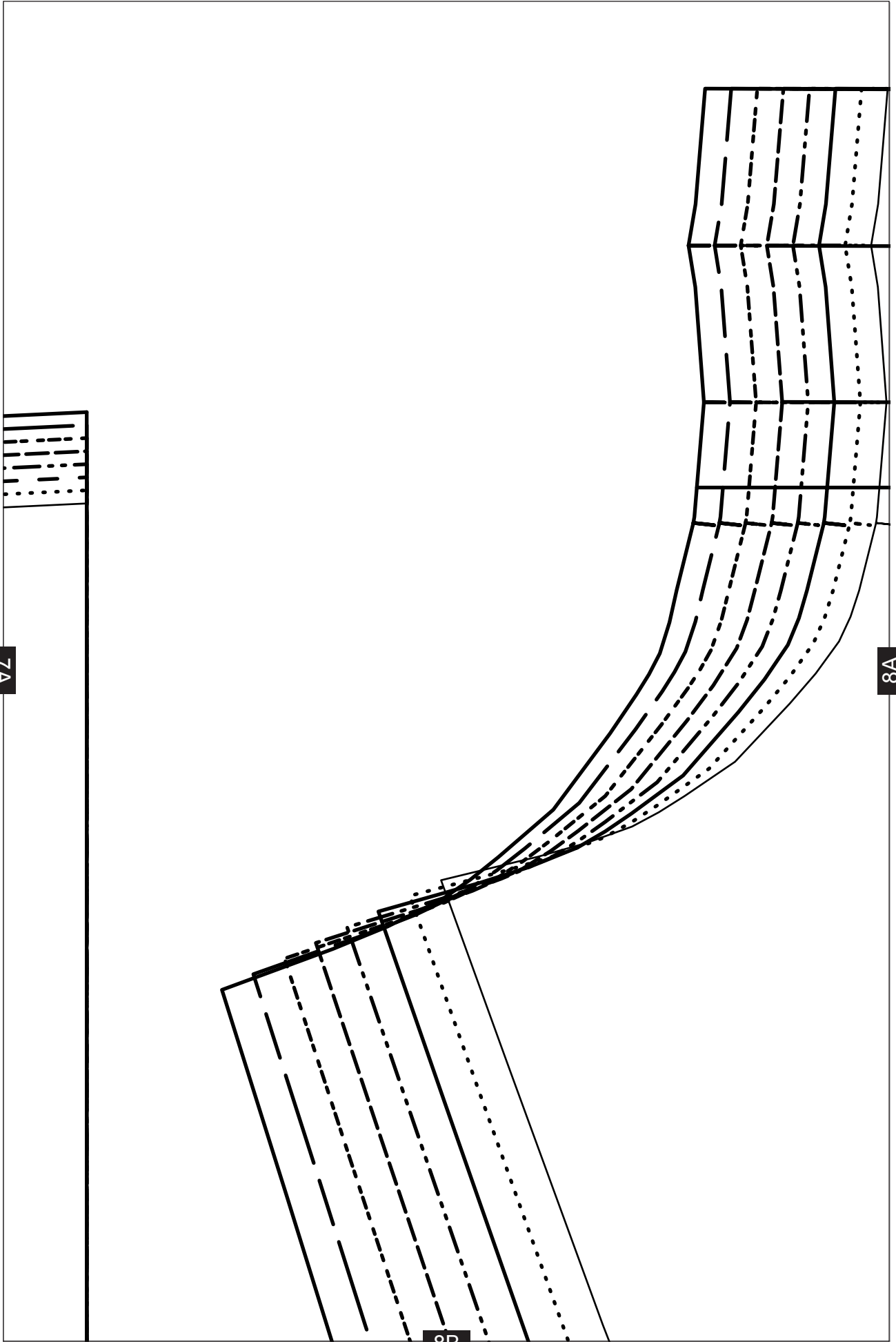

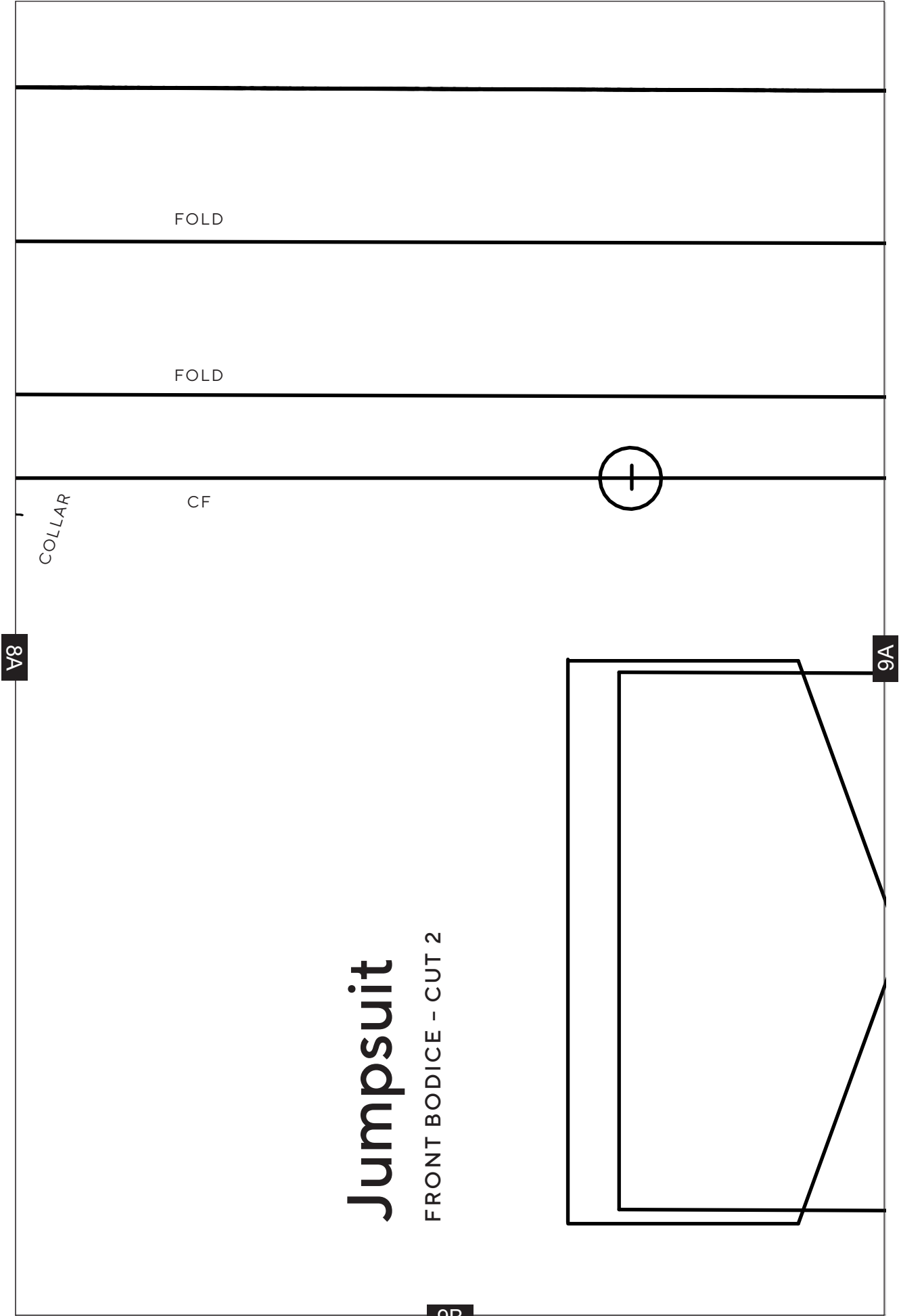

Jumpsuit

FRONT BODICE - CUT 2

8A

9A

9B

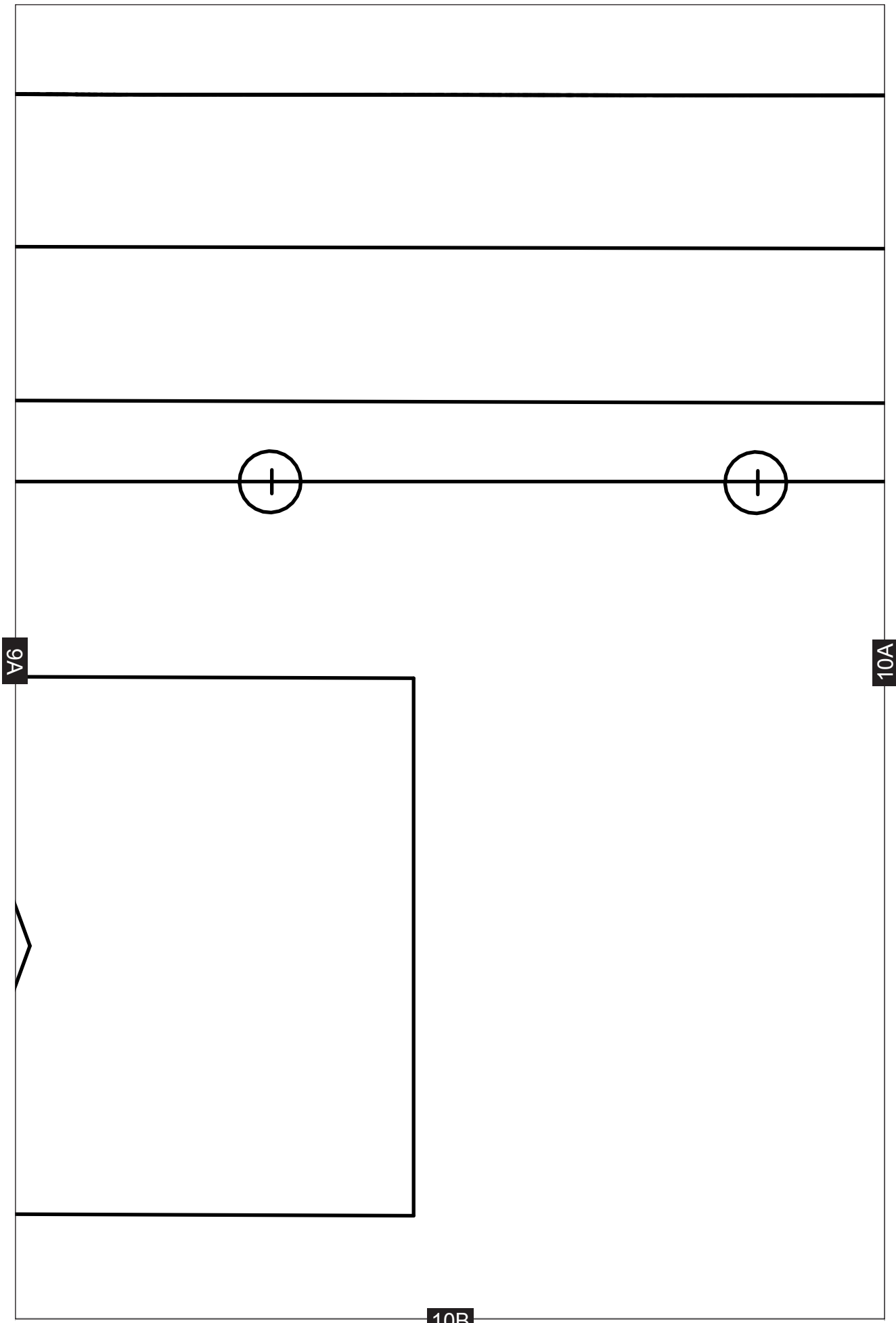

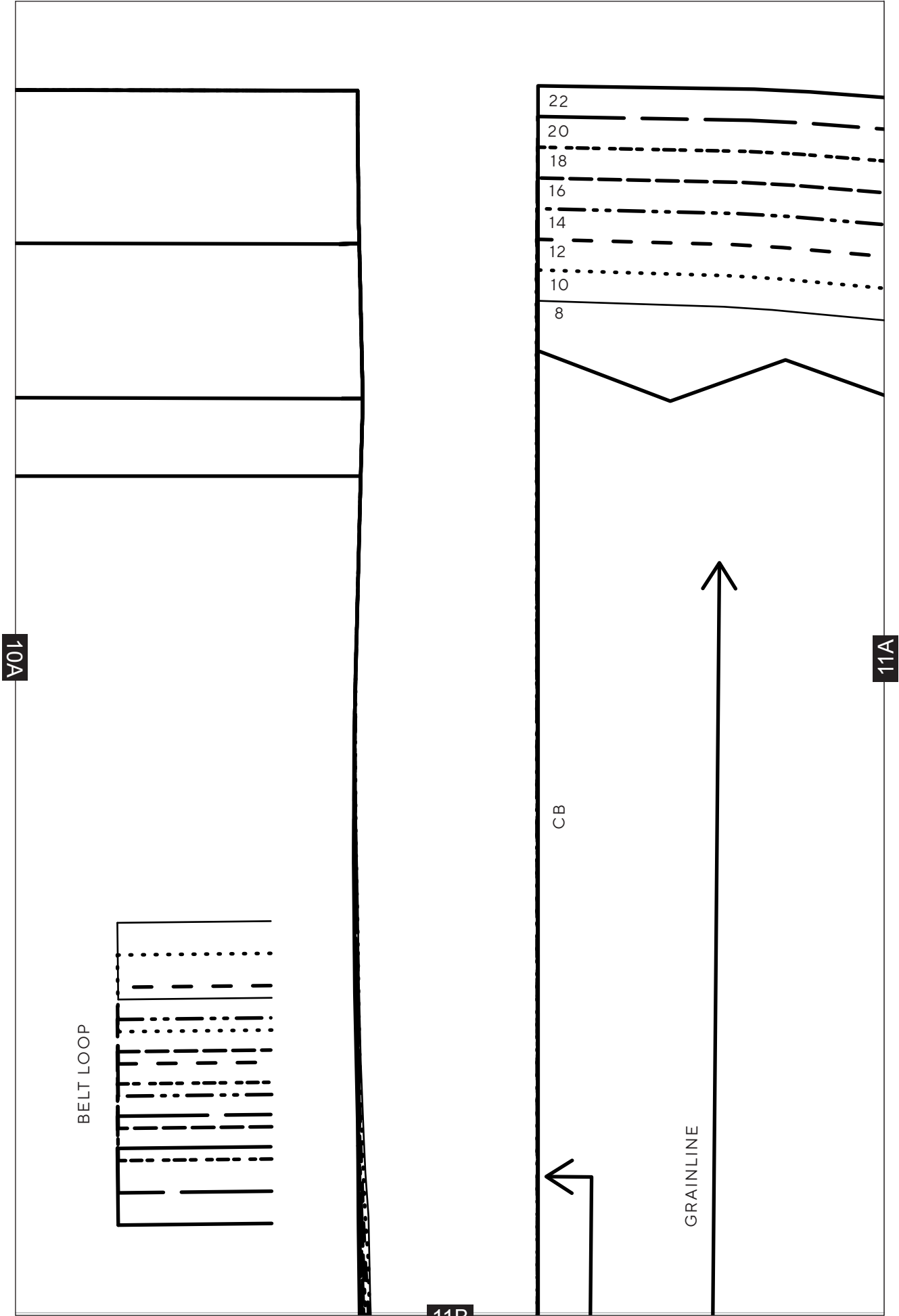

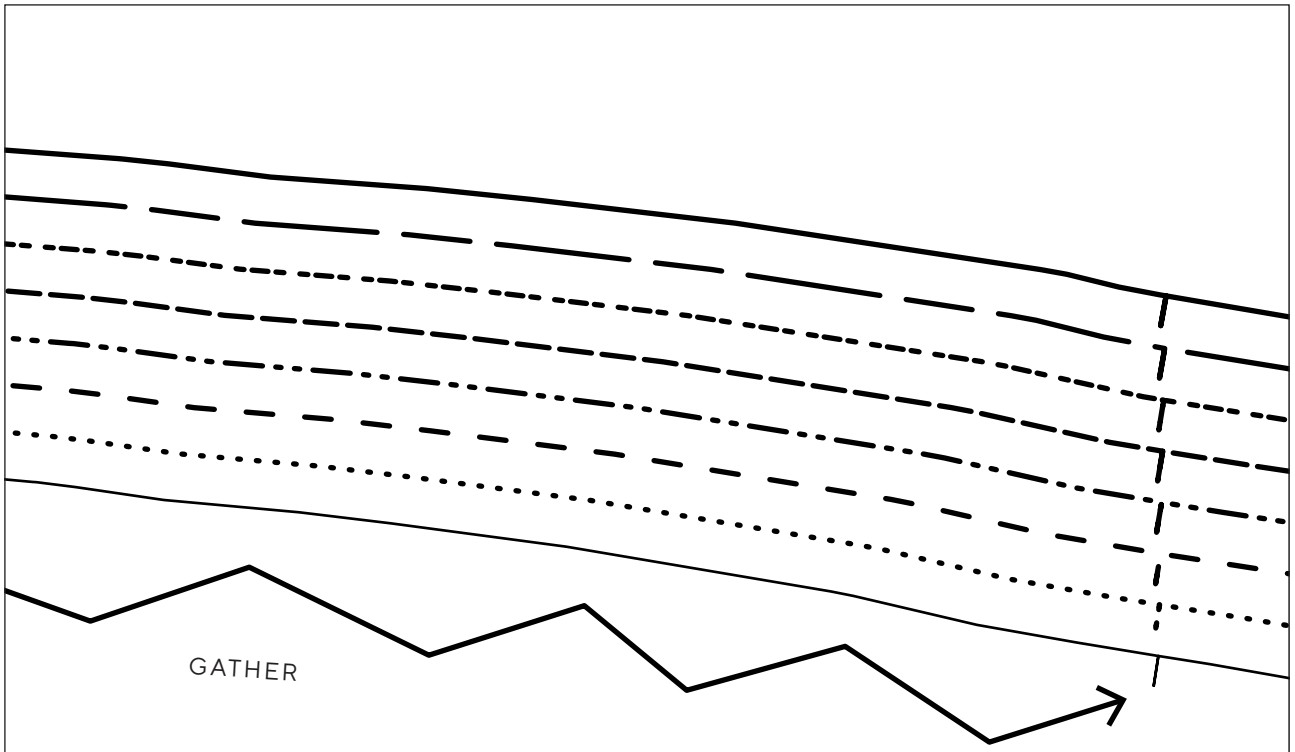

GATHER

11A

12A

Jumpsuit

BACK BODICE - CUT 1 ON FOLD

12B

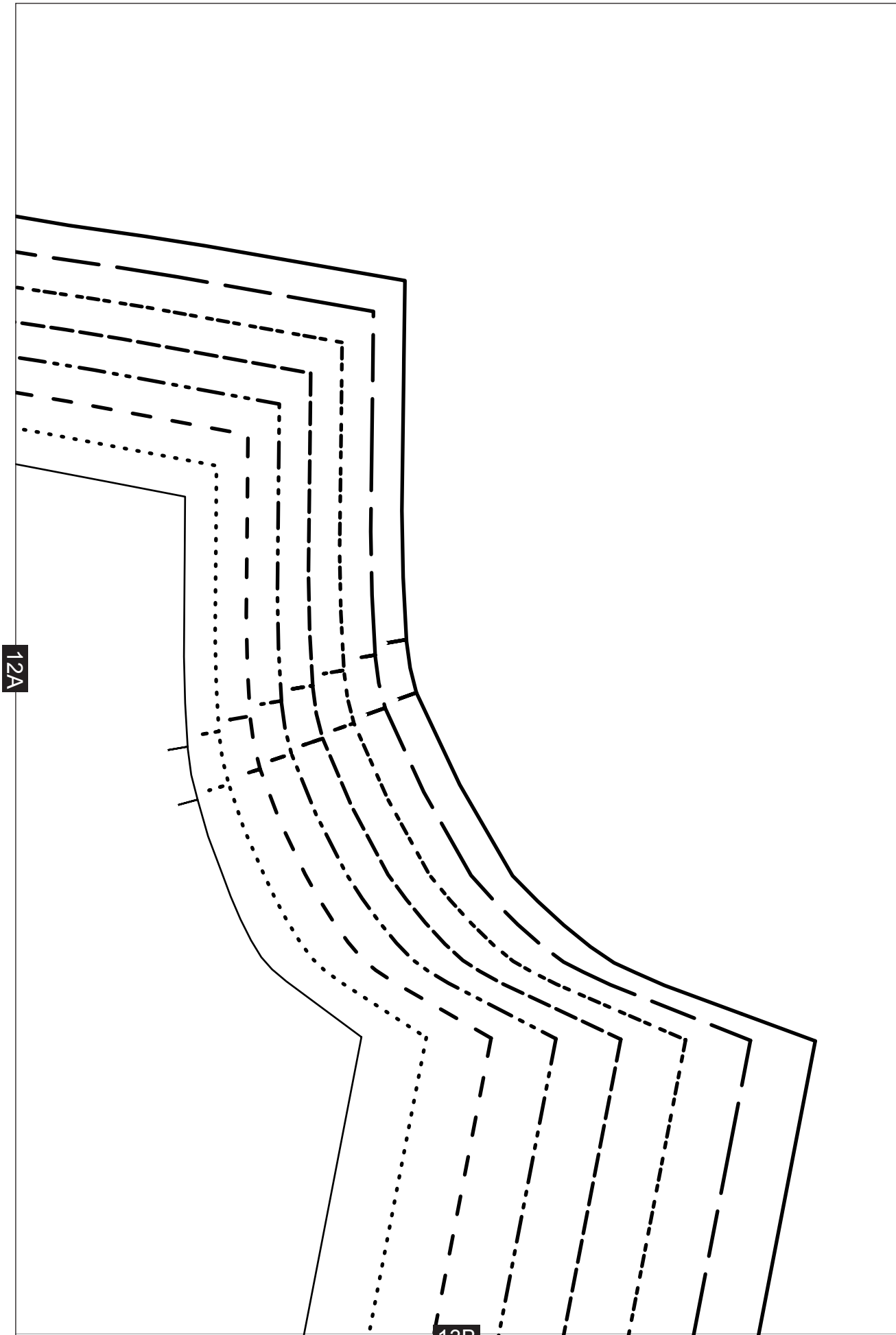

12A

13B

1B

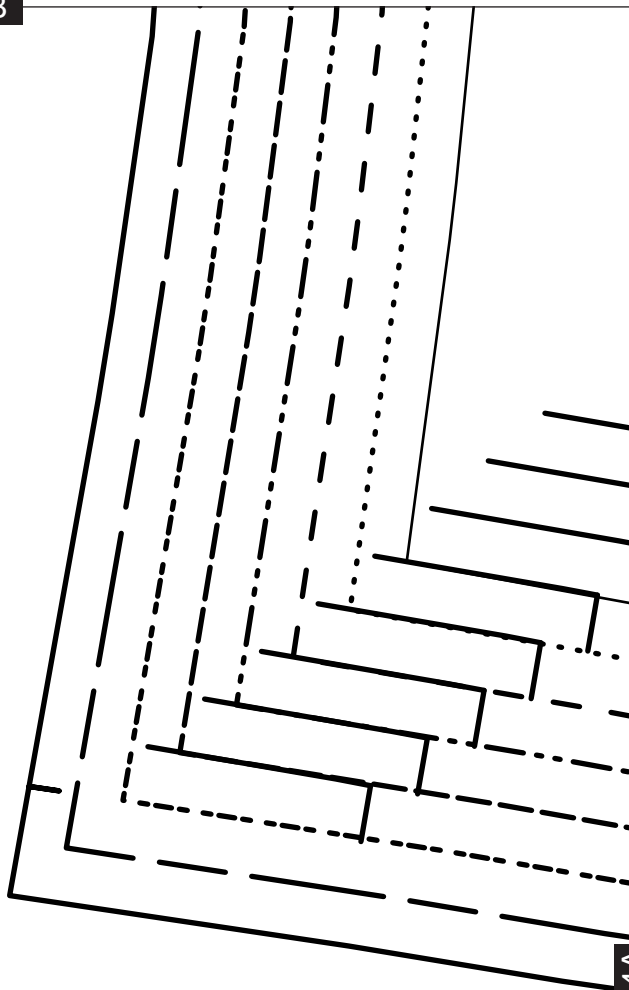

14A

Jumpsuit

POCKET - CUT 2

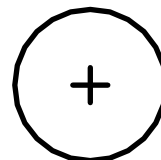

14B

2B

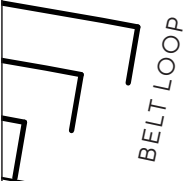

BELT LOOP

CB

14A

15A

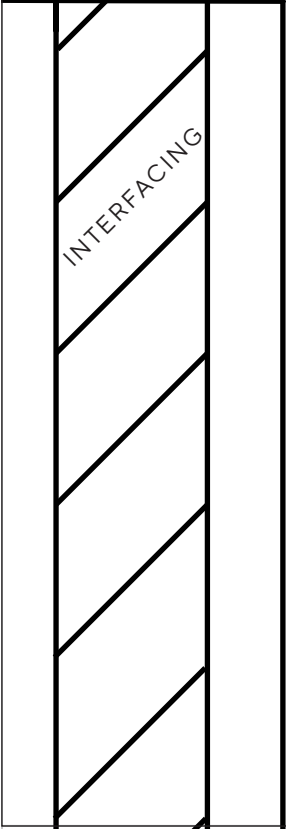

INTERFACING

15B

3B

15A

16A

16B

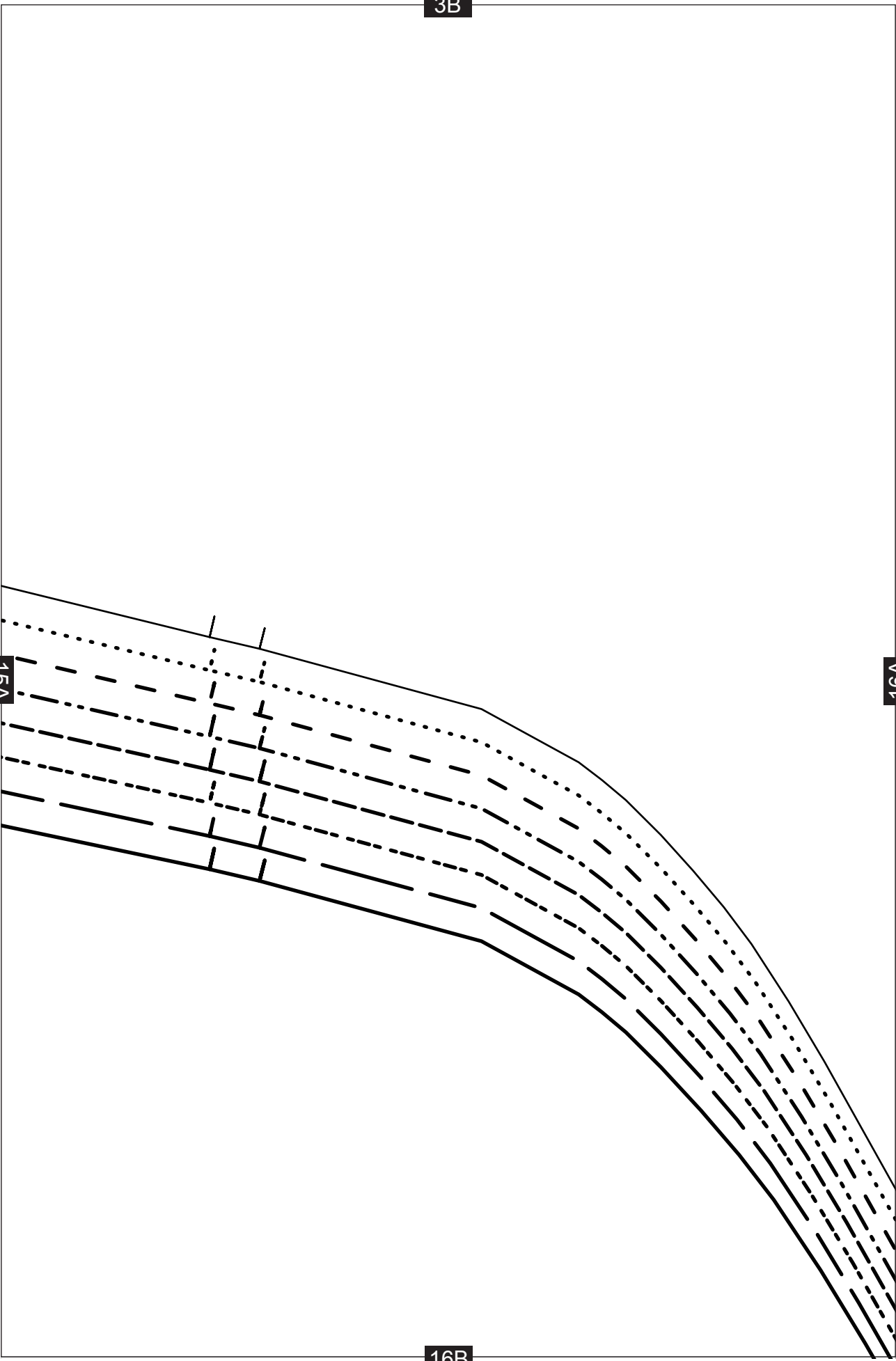

4B

GRAINLINE



16A

17A

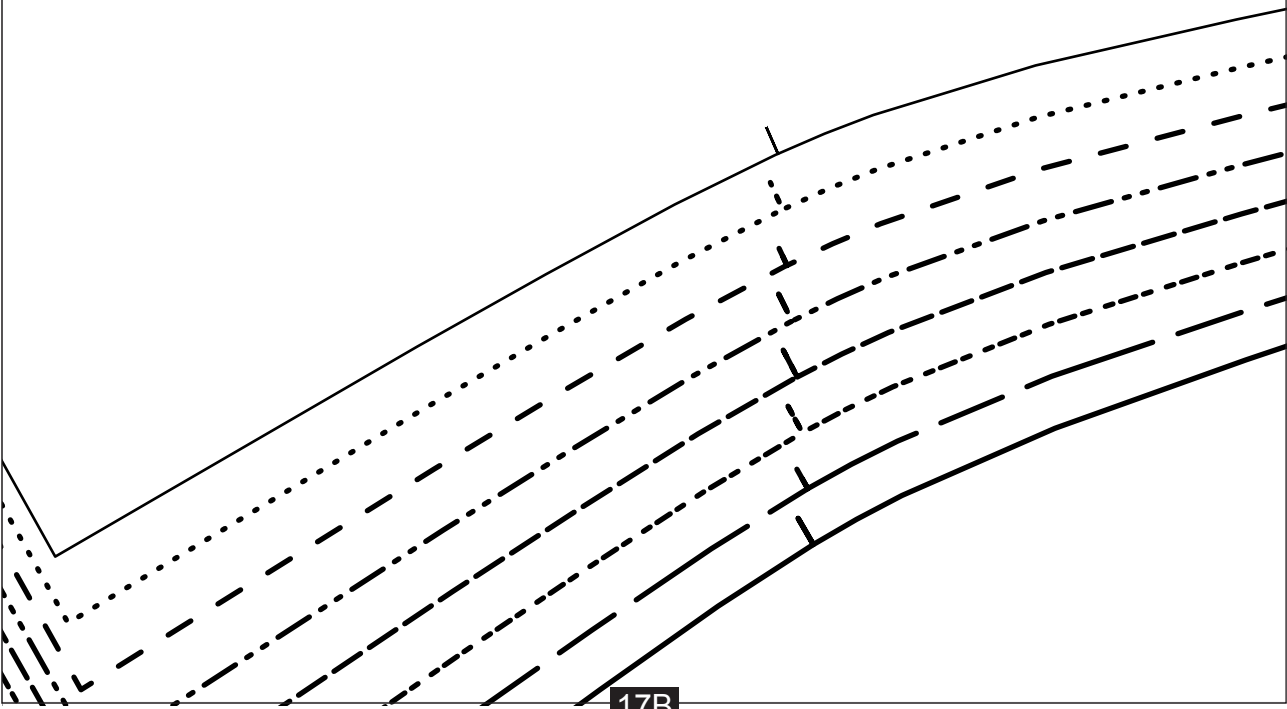

17B

5B

17A

18A

18B

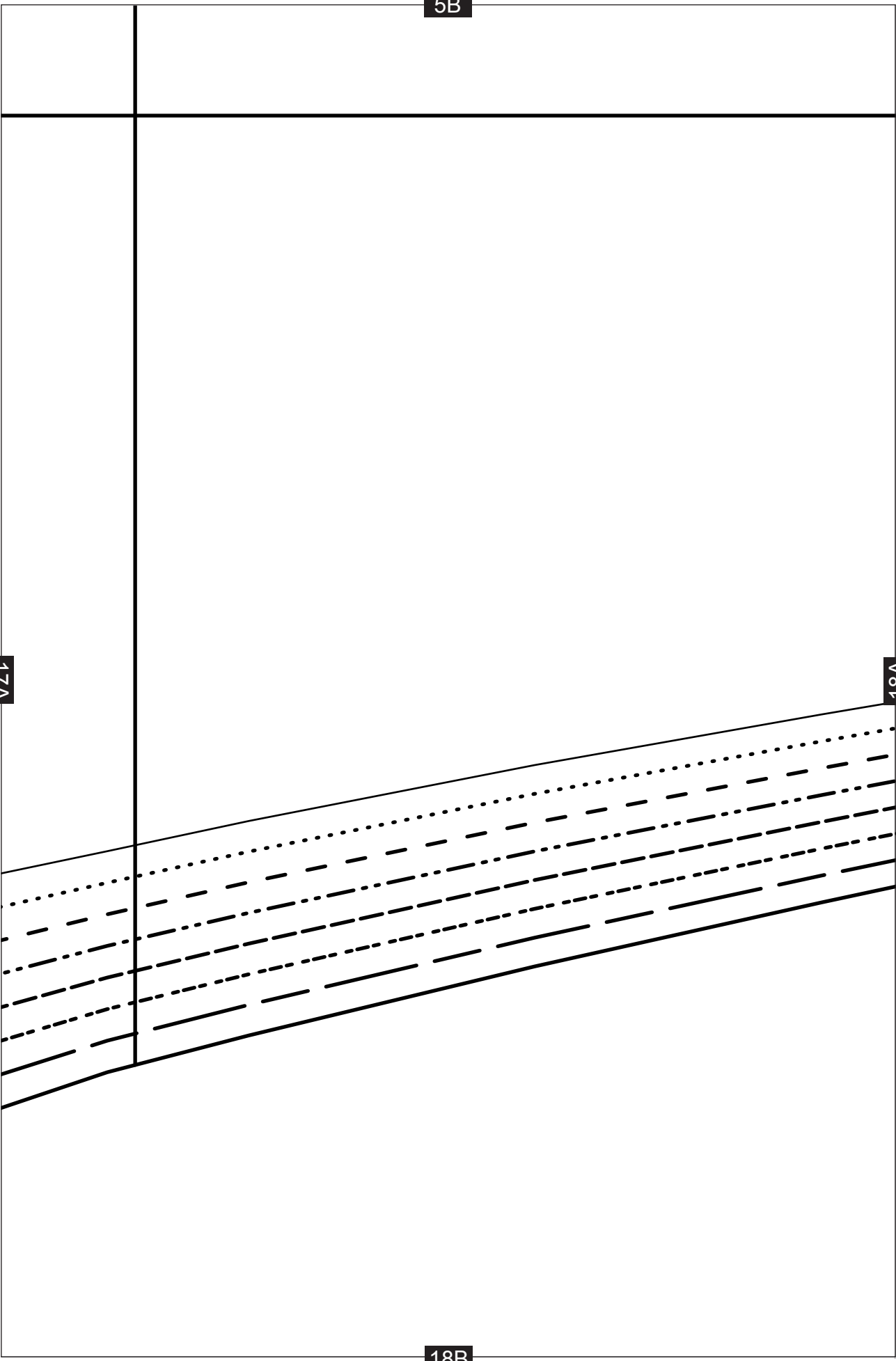

6B

18A

19A

19B

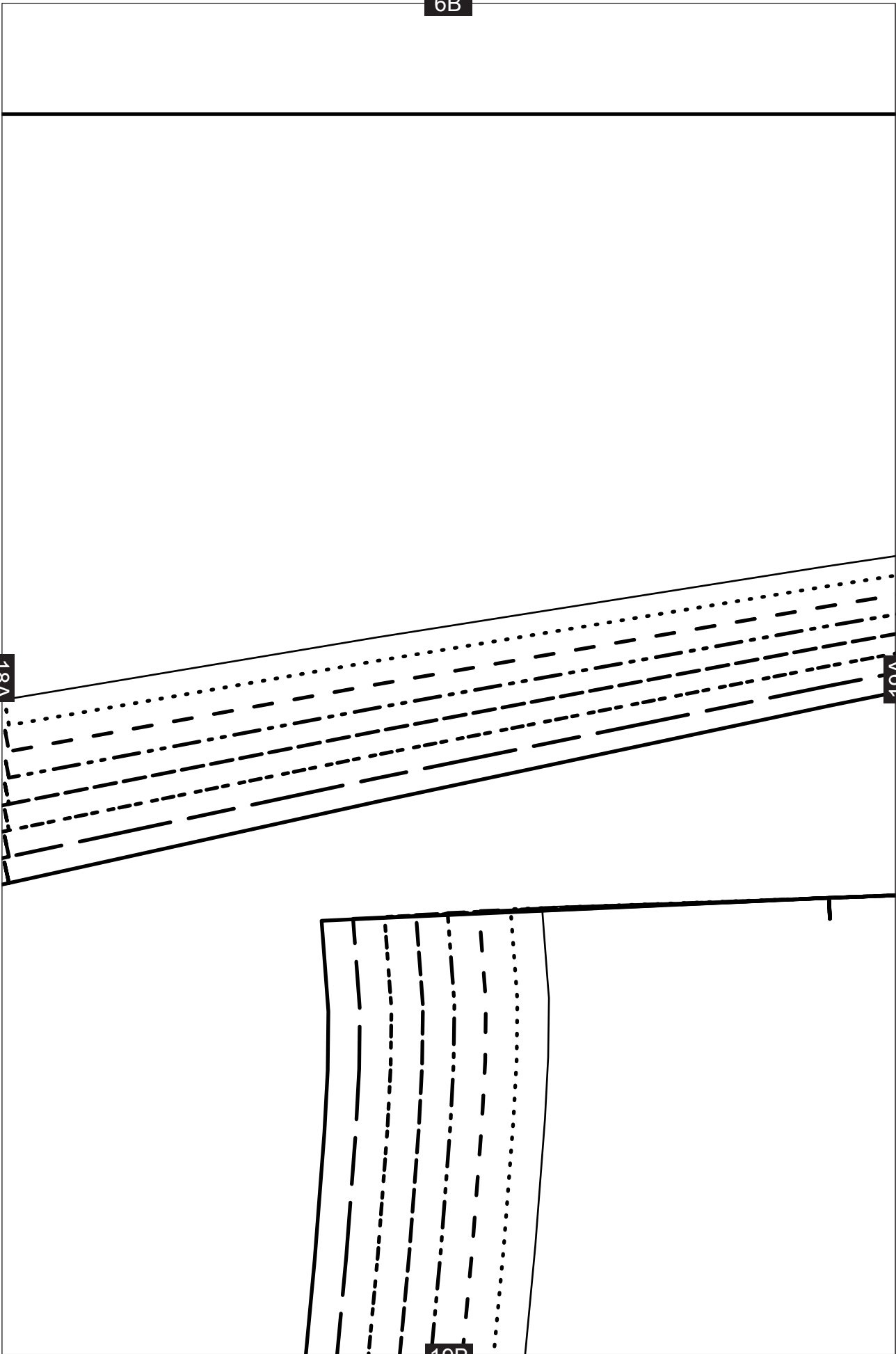

7B



19A

20A

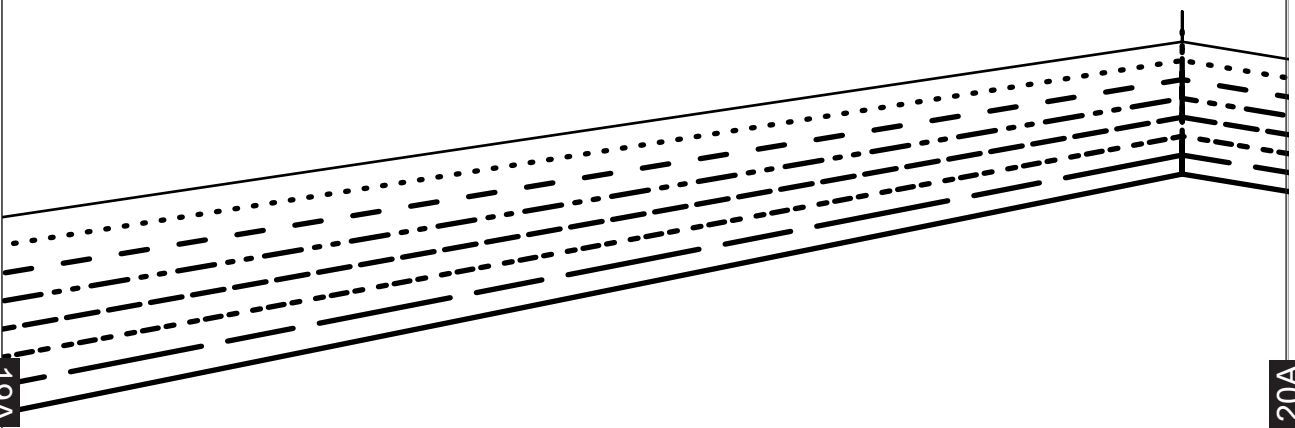

Jumpsuit
YOKE - CUT 2 ON FOLD

GRAINLINE

FOLD
CUT ON FOLD

20B

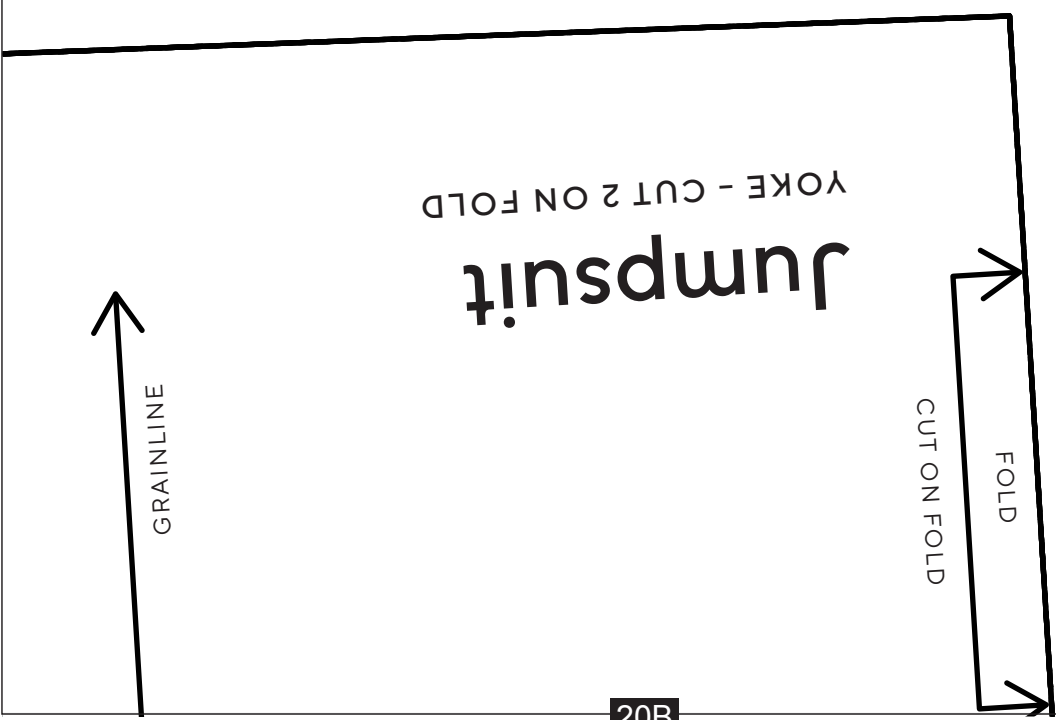

8B

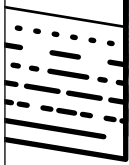

Jumpsuit

BELT LOOP - CUT 5

20A

21A

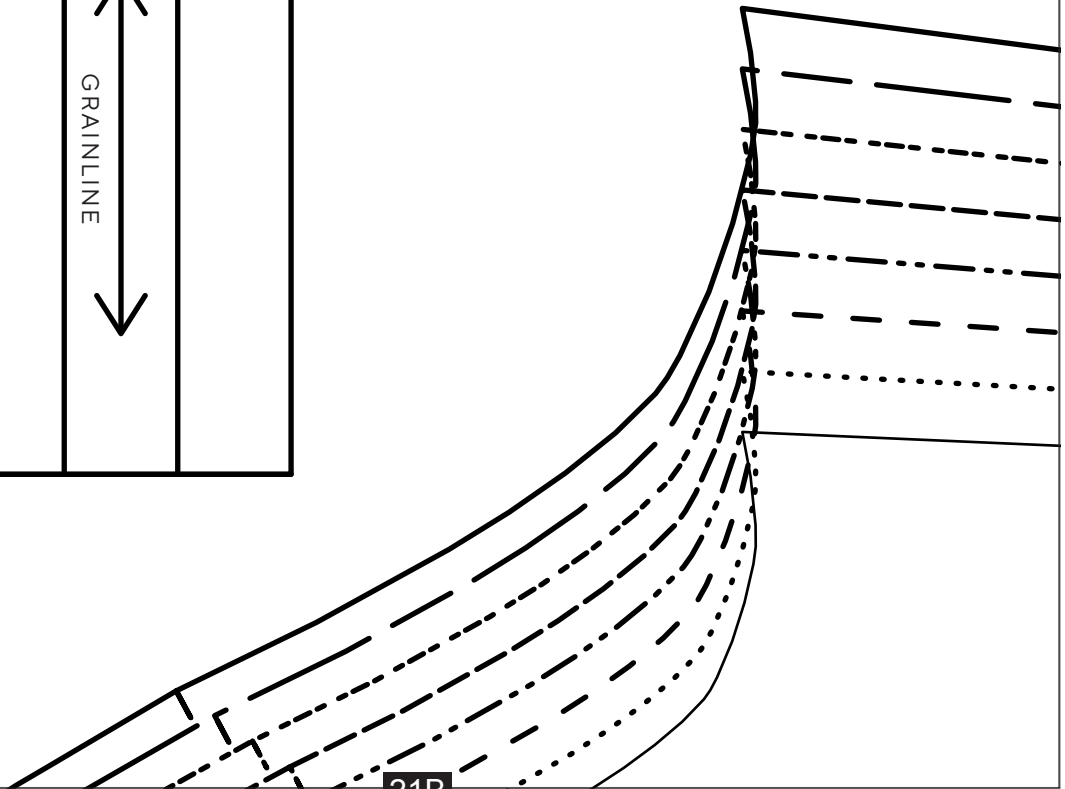
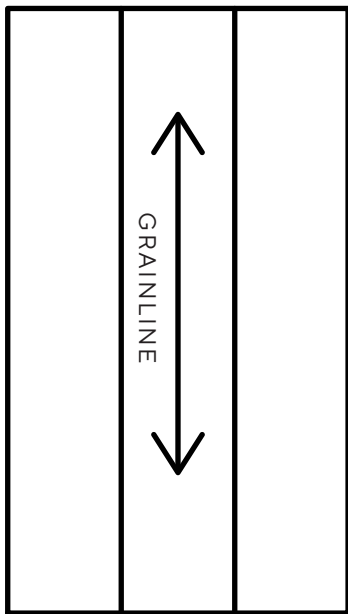

21B

9B



21A

22A

22B

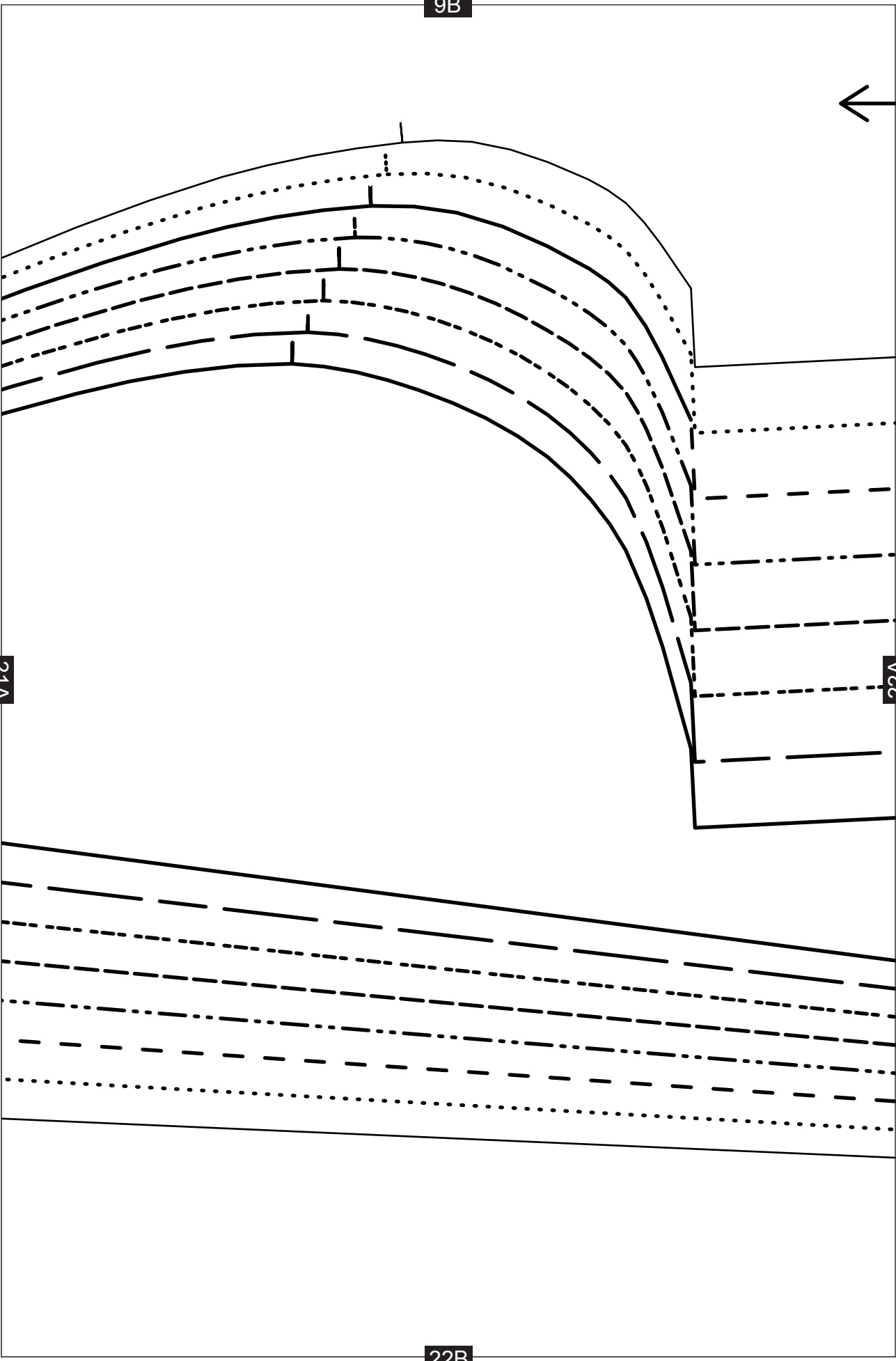

10B

GRAINLINE



22A

23A

23B

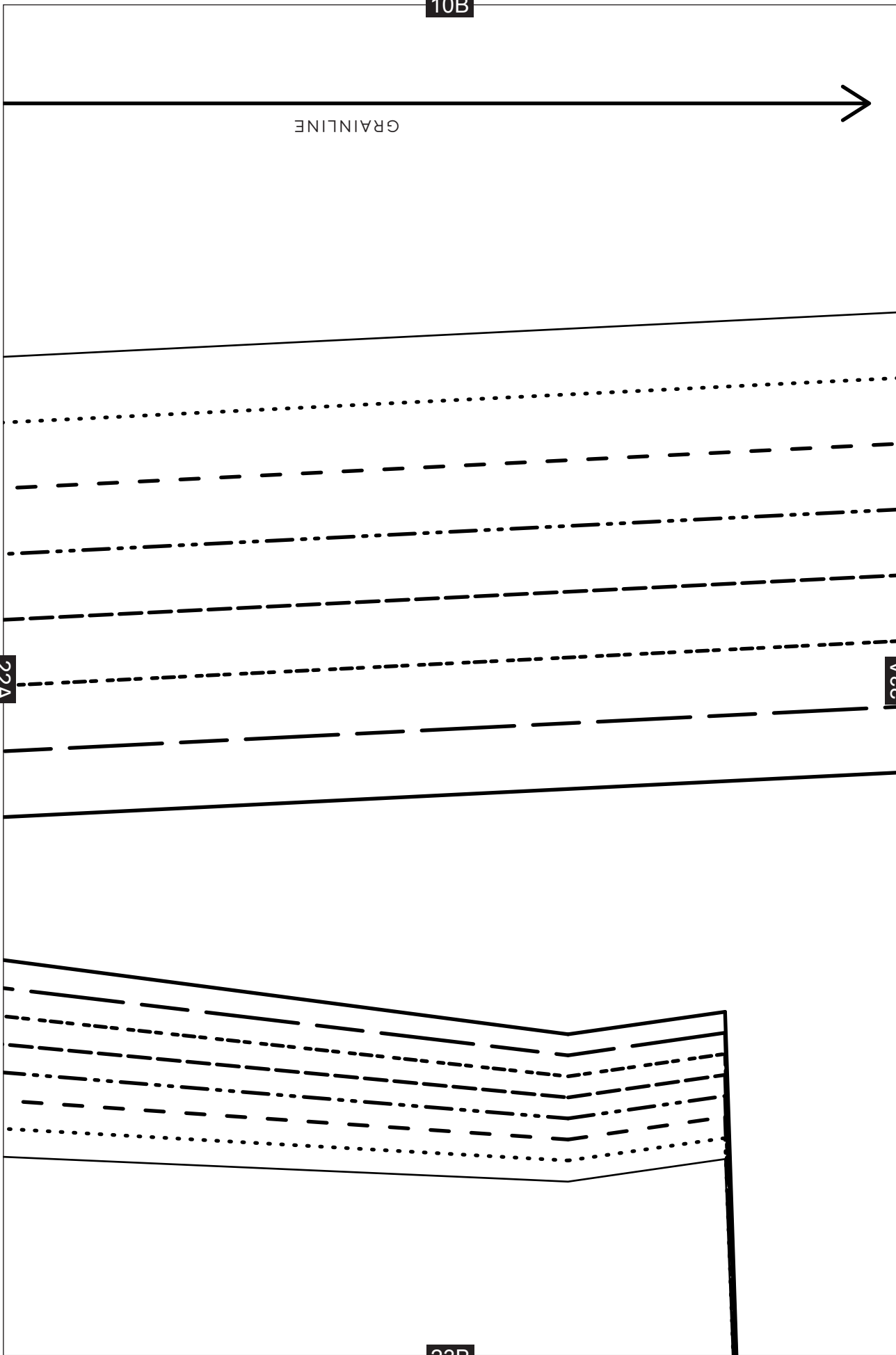

11B

CUT ON FOLD

23A

24A

24B

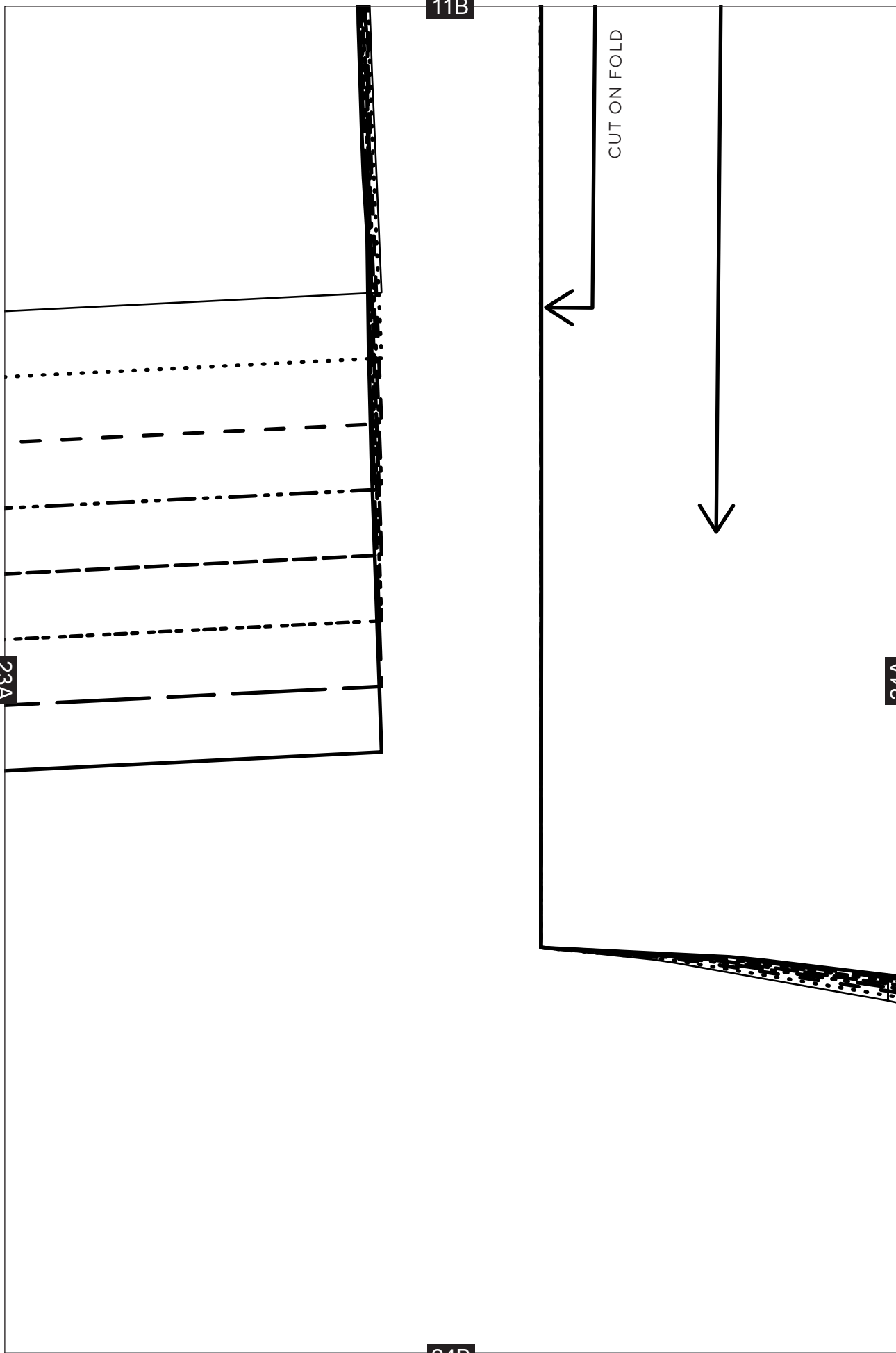

12B

24A

BOX PLEAT

25A

BELT LOOP

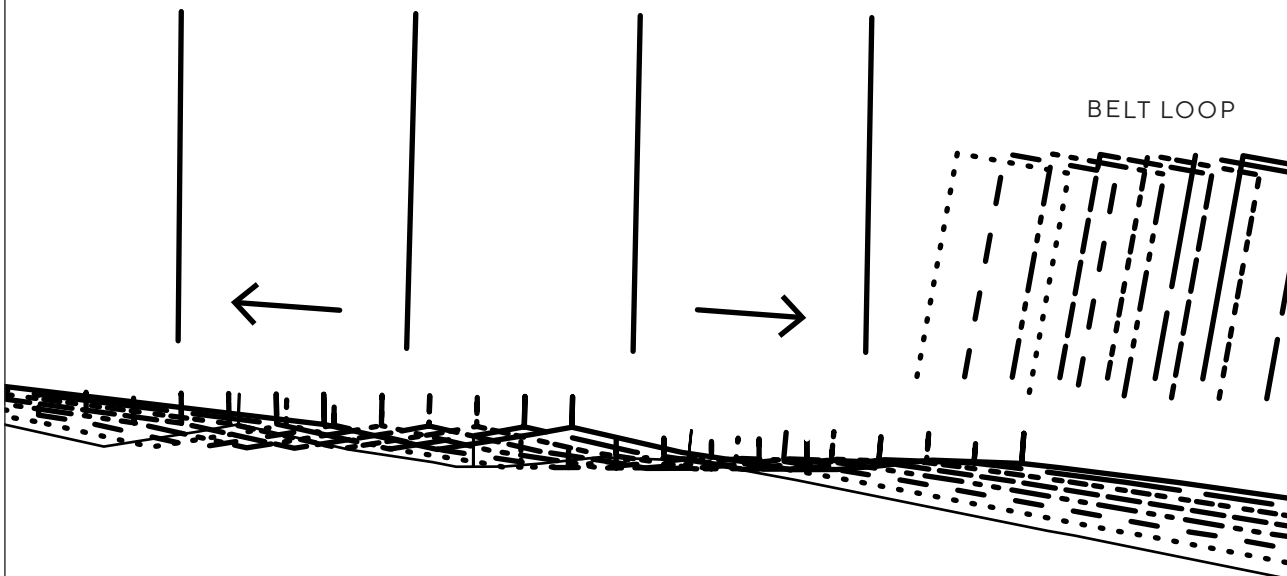

25B

13B

25A

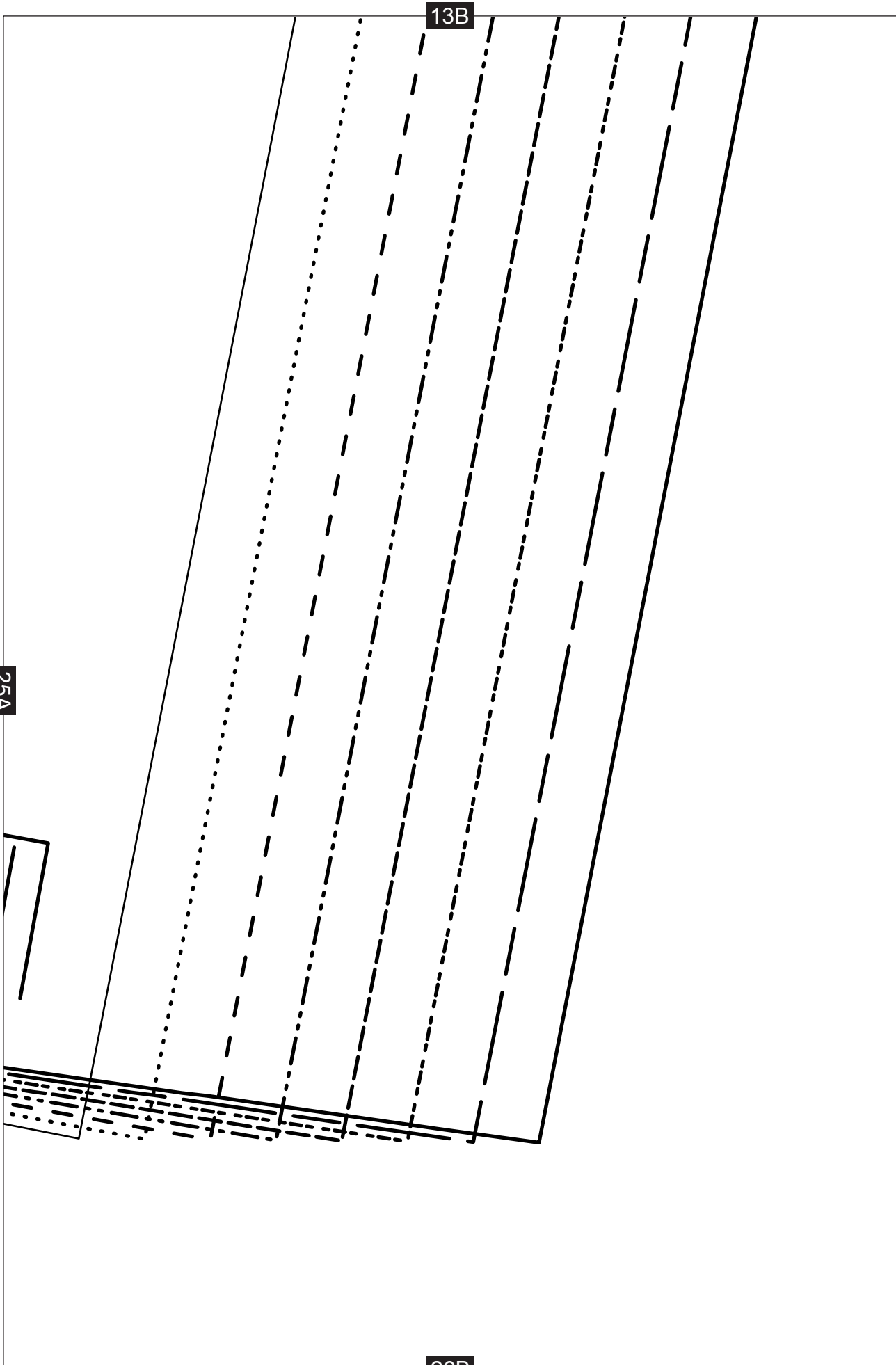

26B

14B

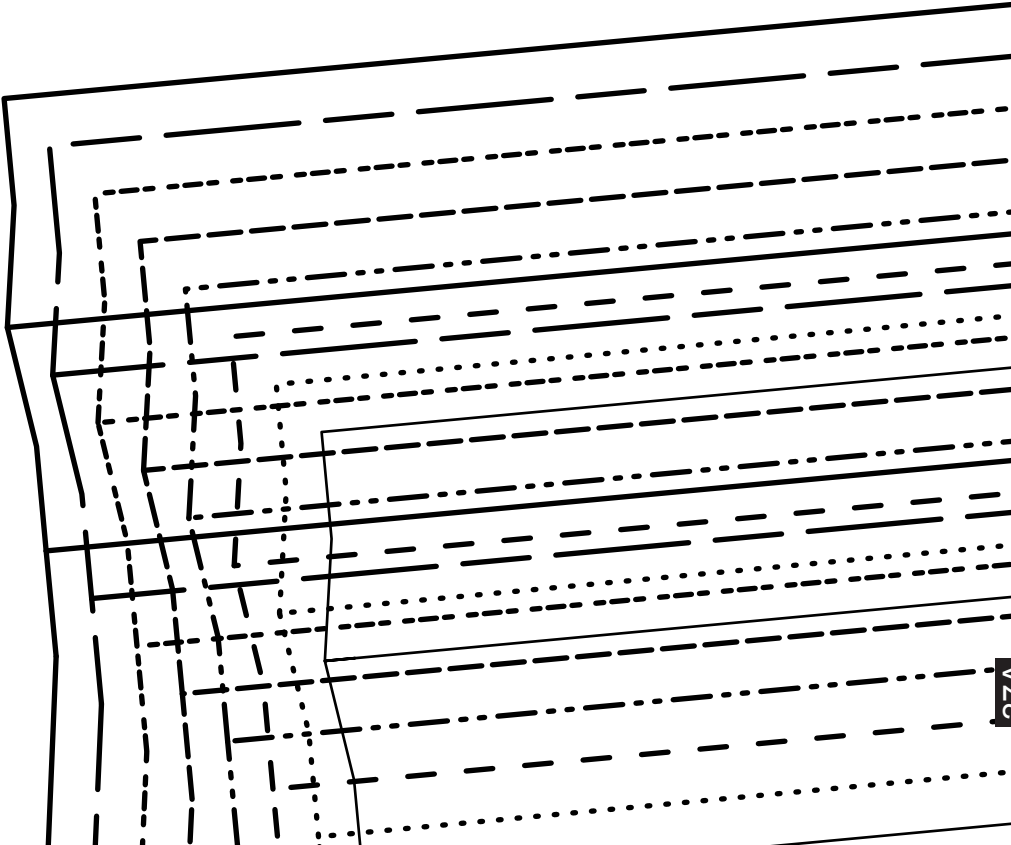
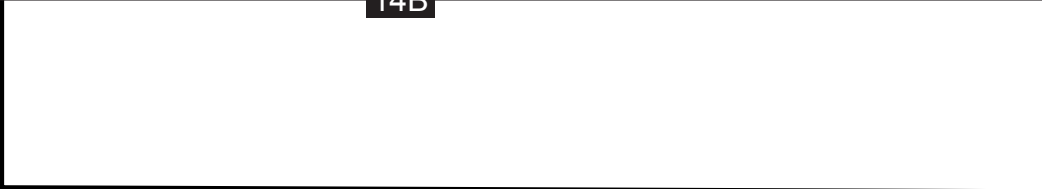

27A

FOLD



27B



15B

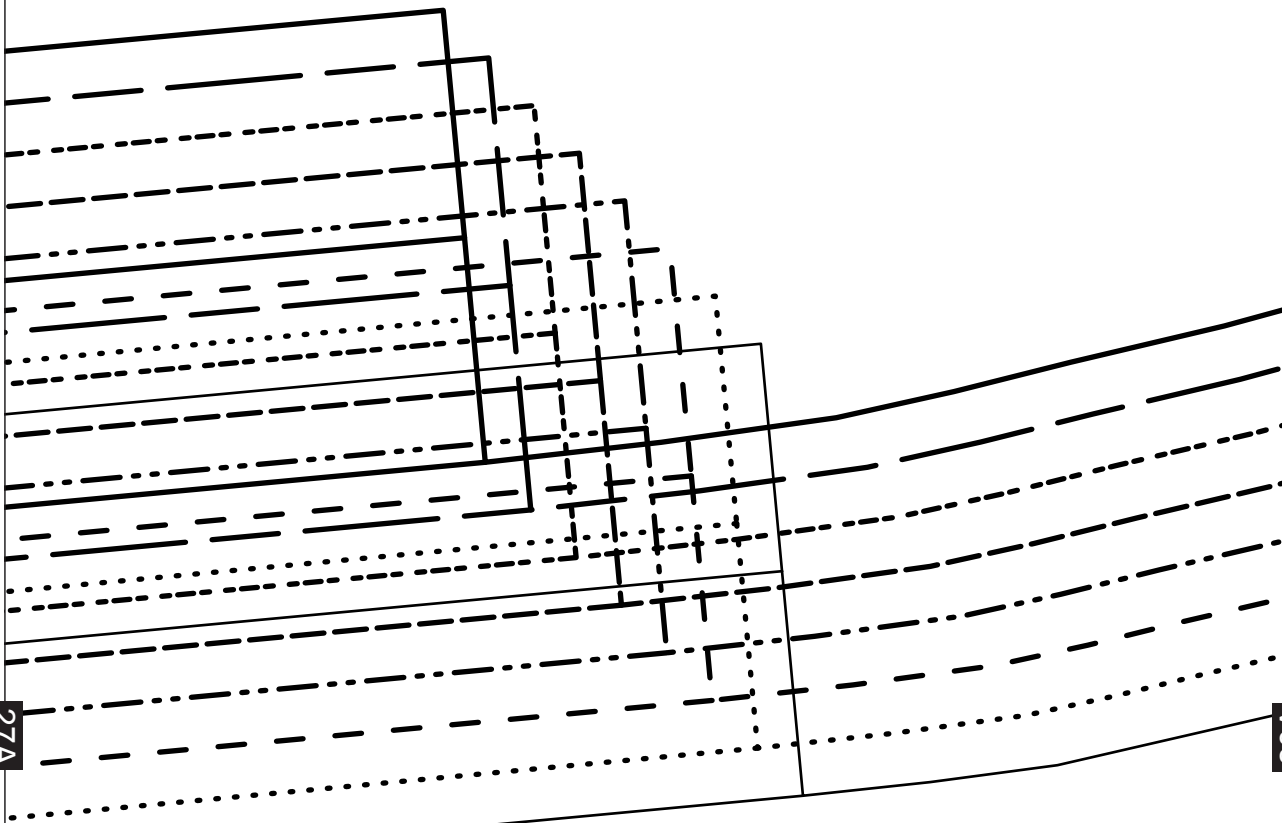
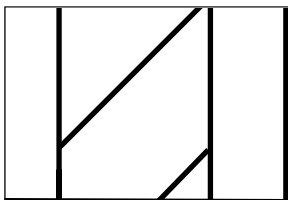

27A

28A



28B

16B

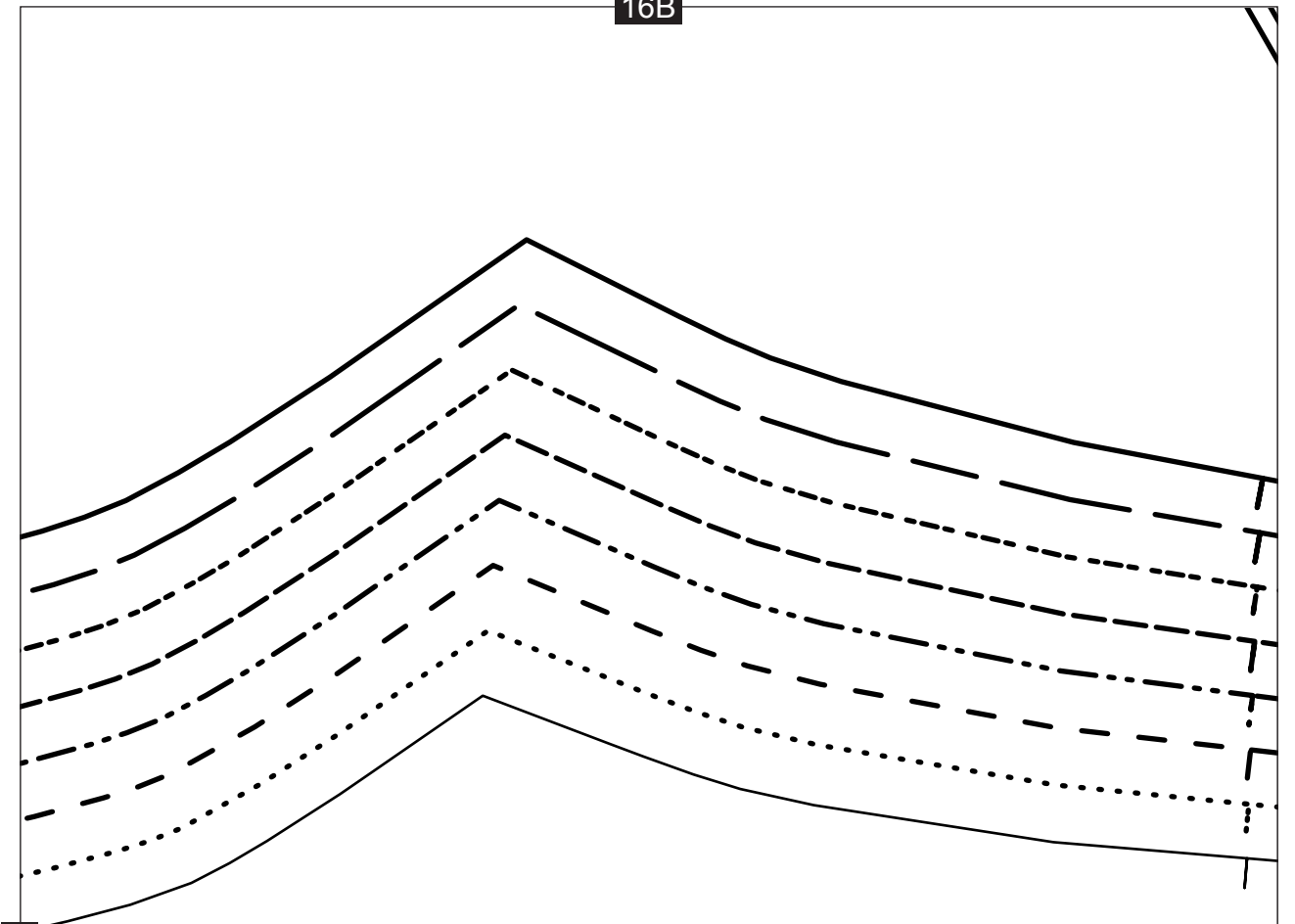

28A

CF

29A

Jumpsuit

TROUSER FRONT - CUT 2

29B

17B

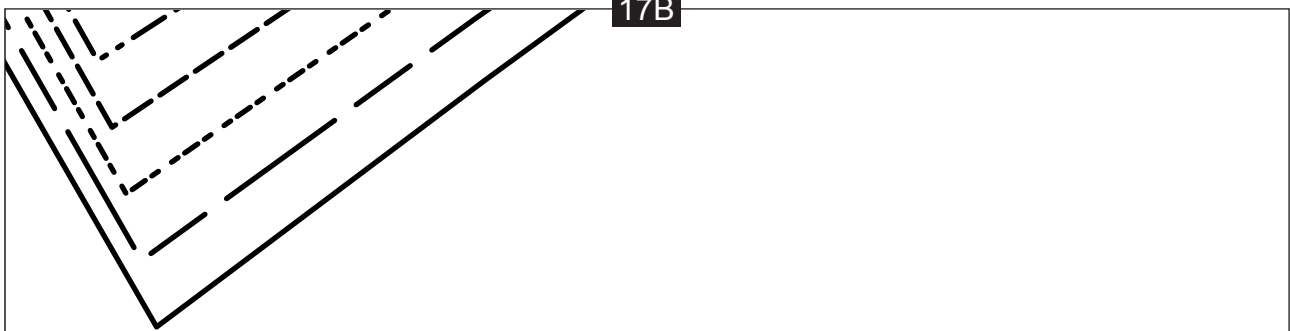

29A

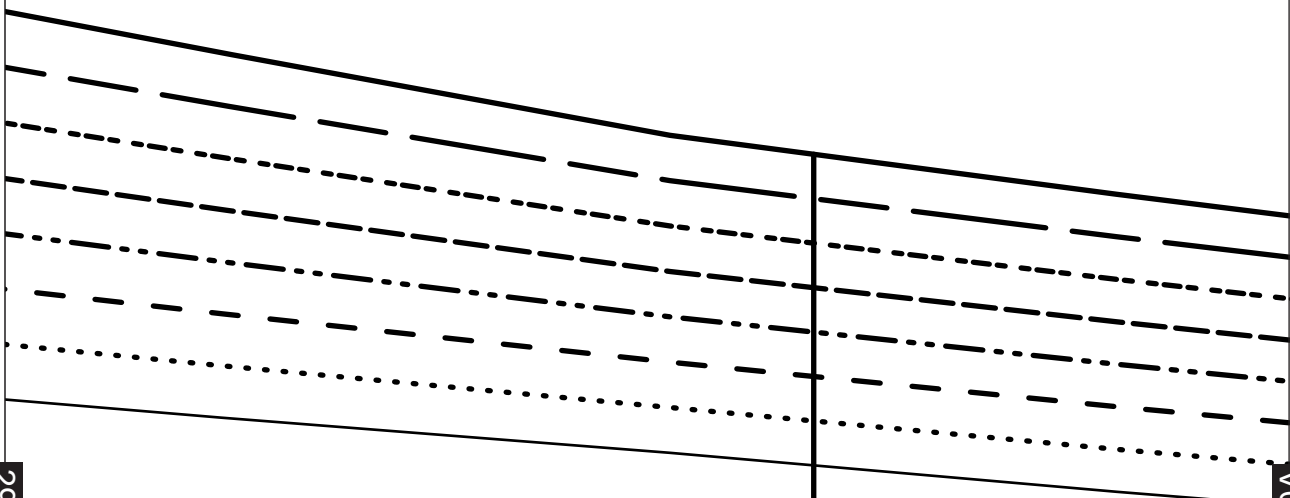

30A

VARIATION: SHORT TROUSER VERSION CUTTING LINE

30B

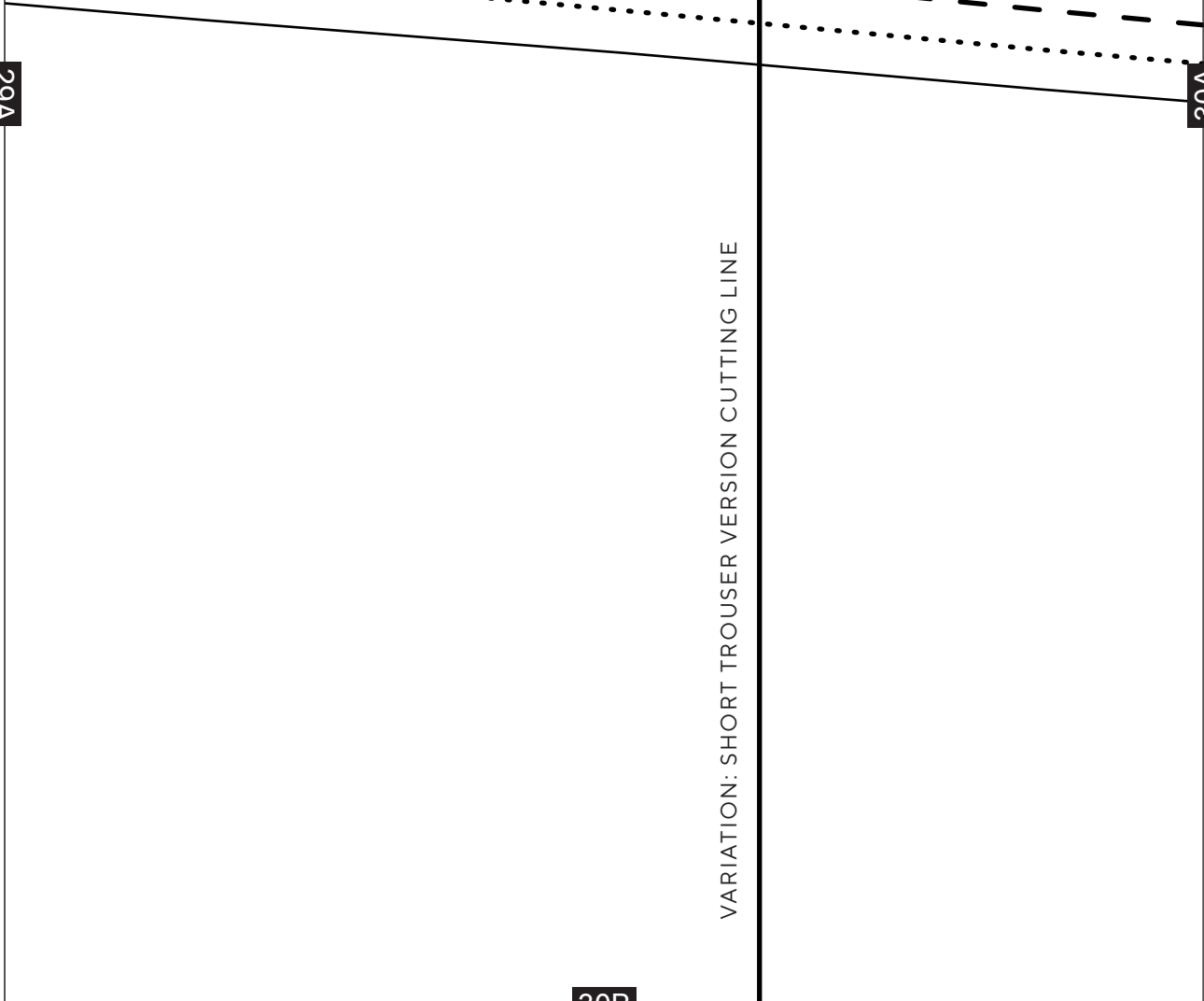

18B

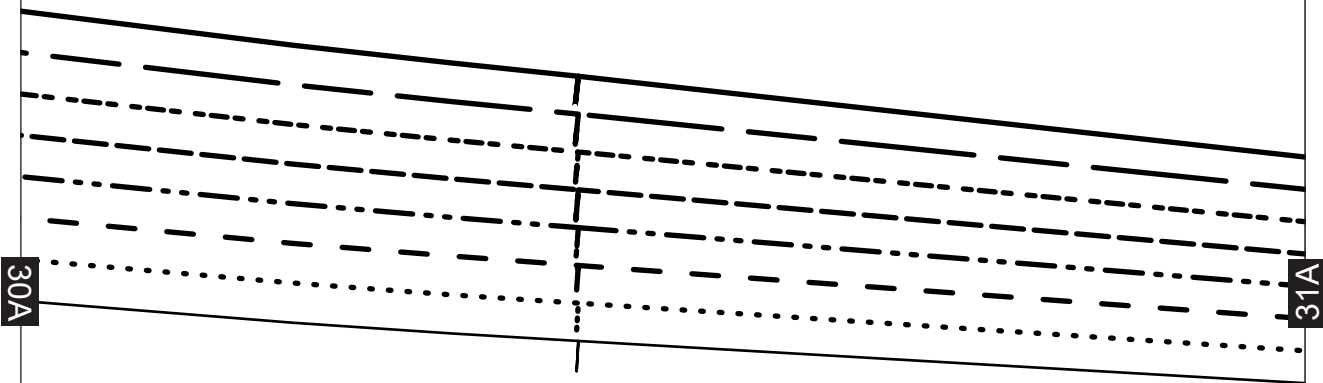

30A

31A

31B

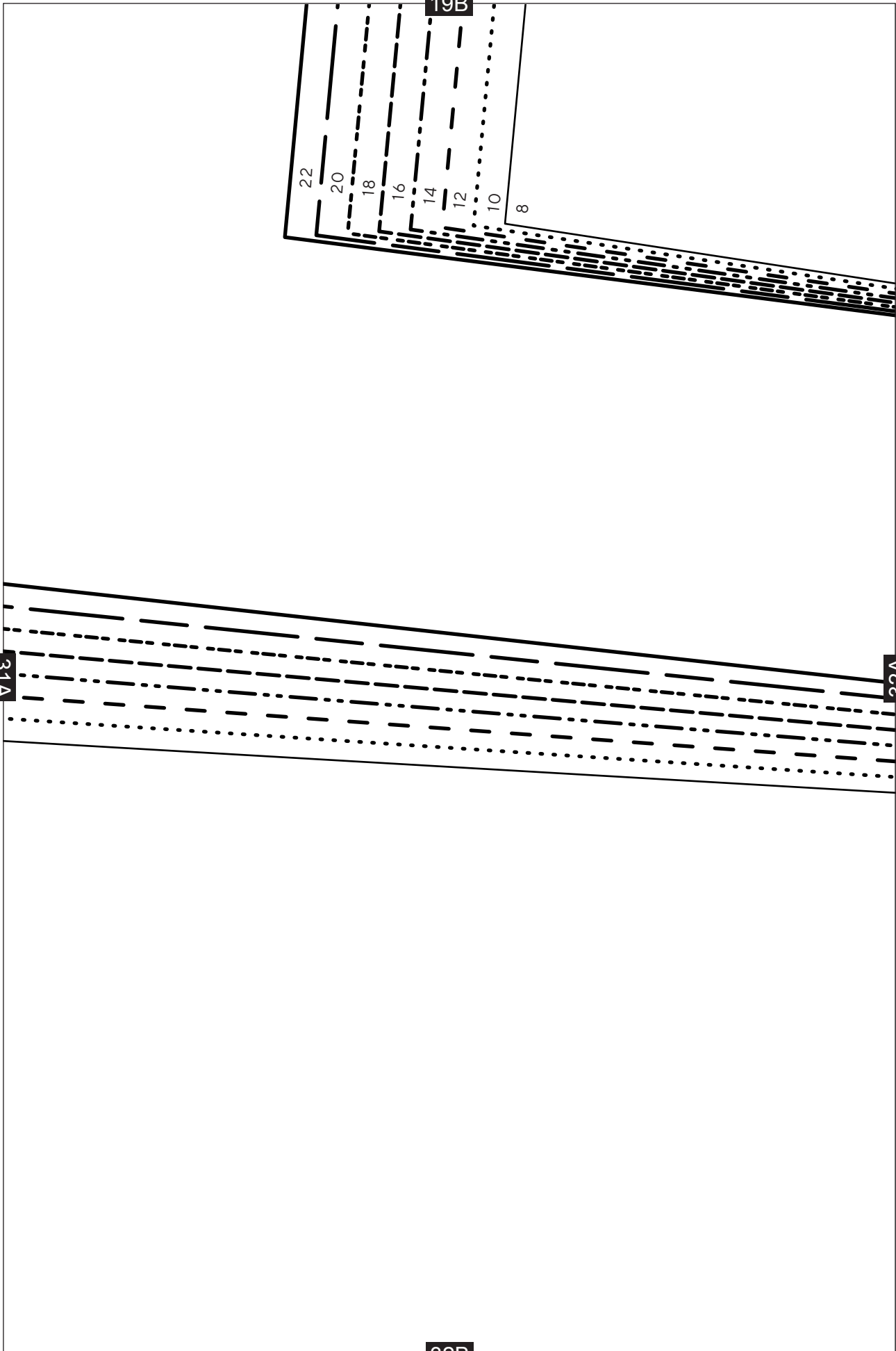

19B

22

20

18

16

14

12

10

8

31A

32A

32B

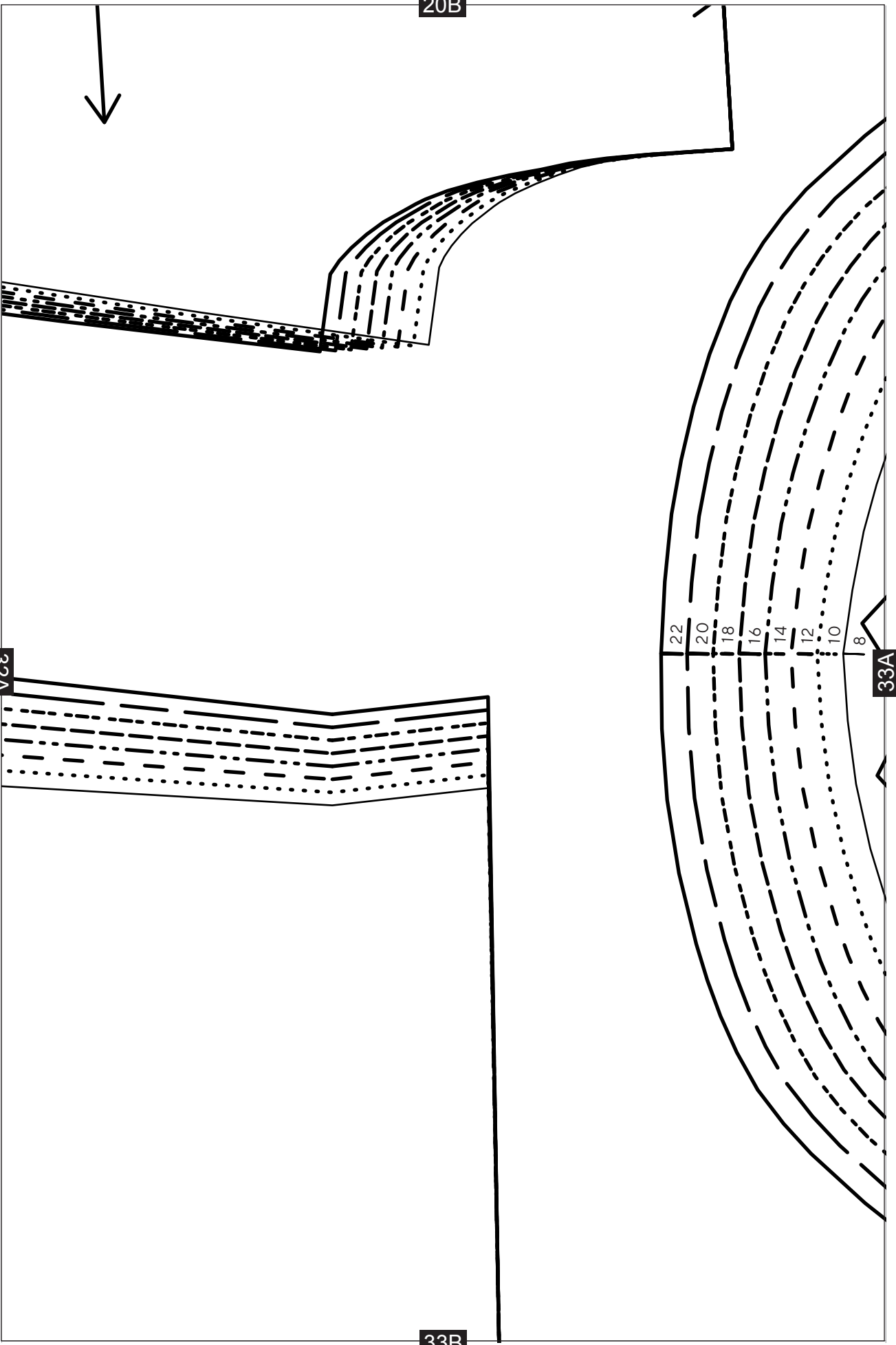

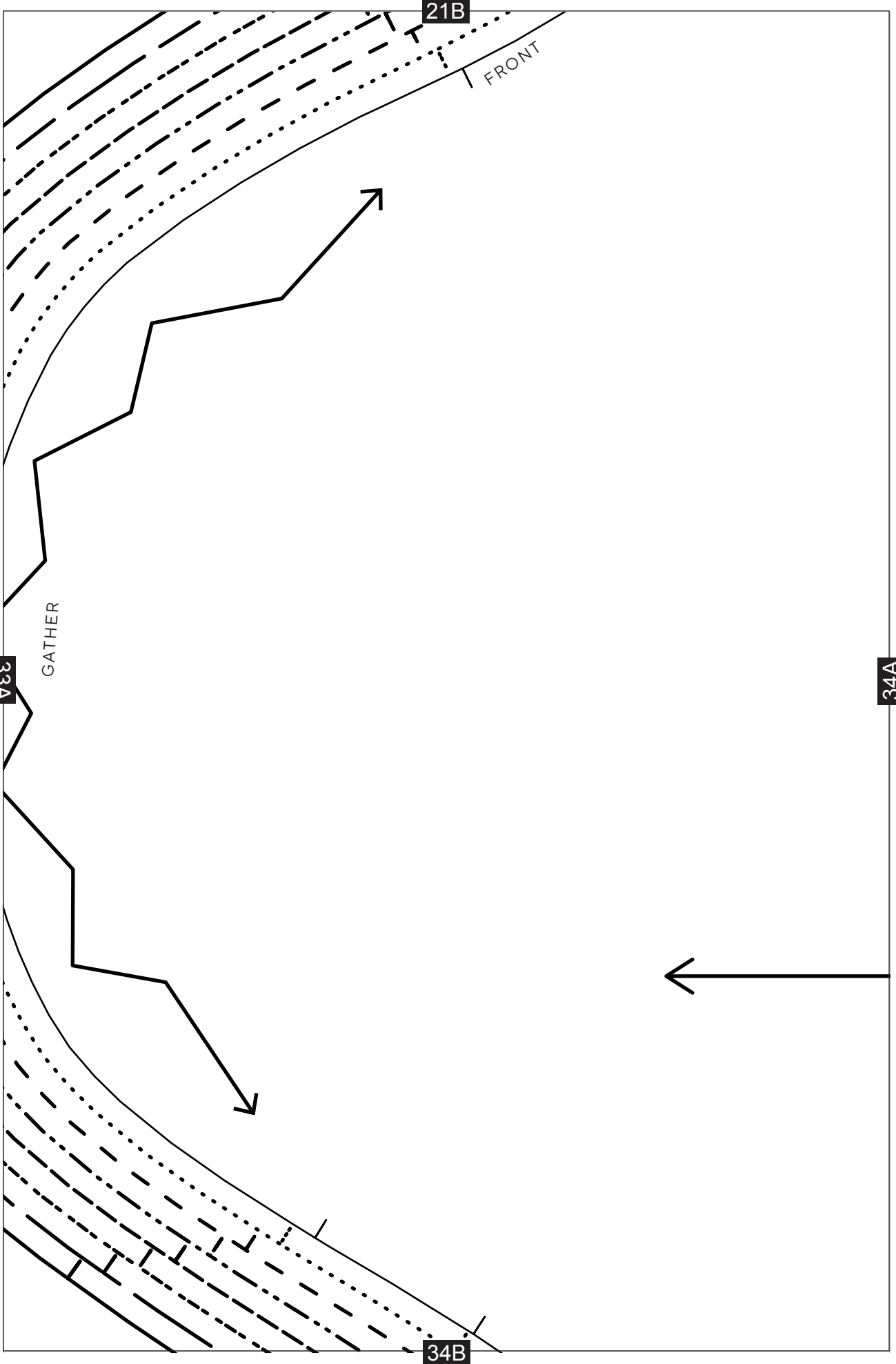

22B

34A

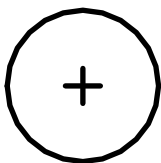

GRAINLINE

Jumpsuit

SLEEVE - CUT 2

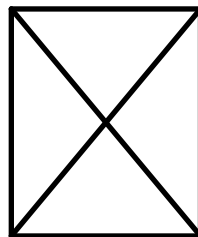

ATTACH TAB HERE

35A

35B

23B

35A



36B



27B

BELT
LOOP

22

20

18

16

14

12

10

8

37A

37B

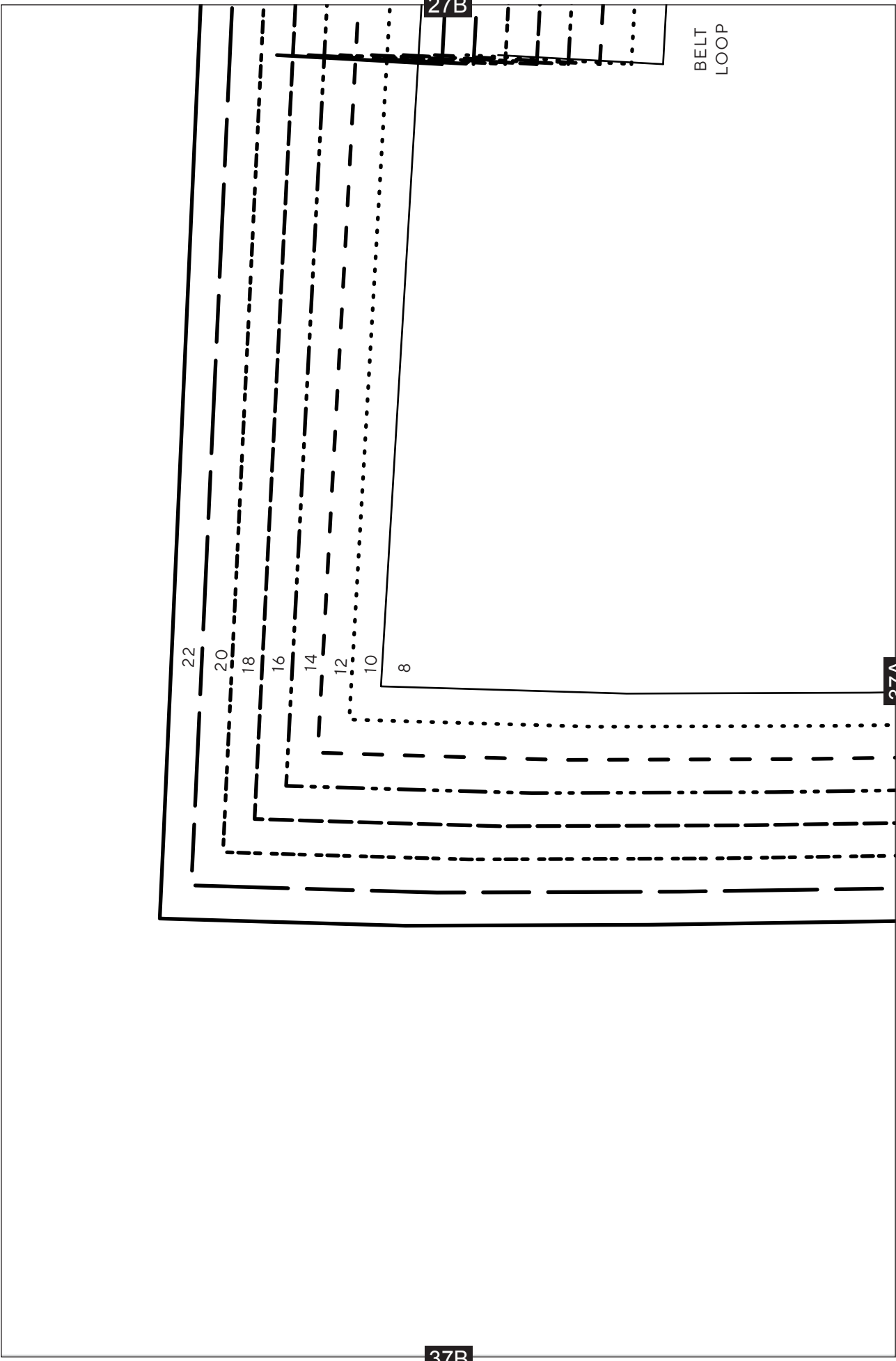

28B

37A

38A

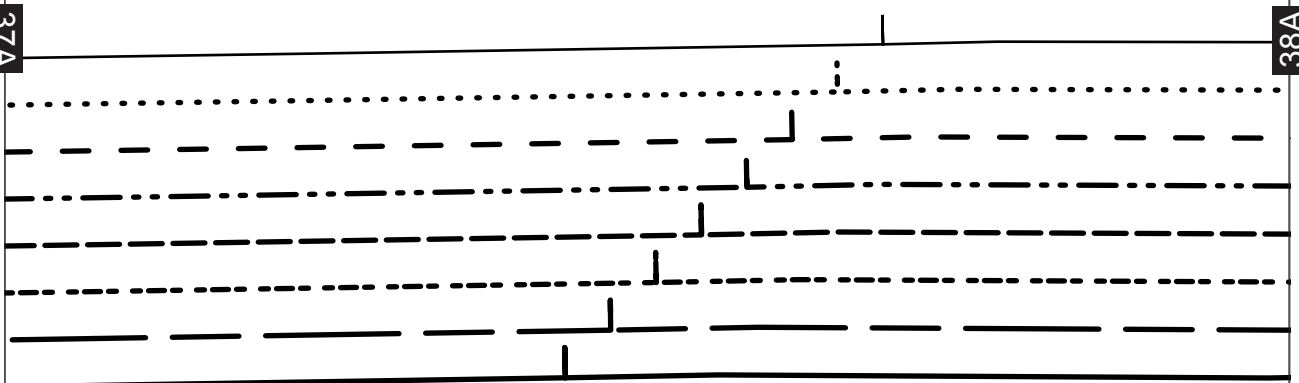

38B

29B



38A

39A

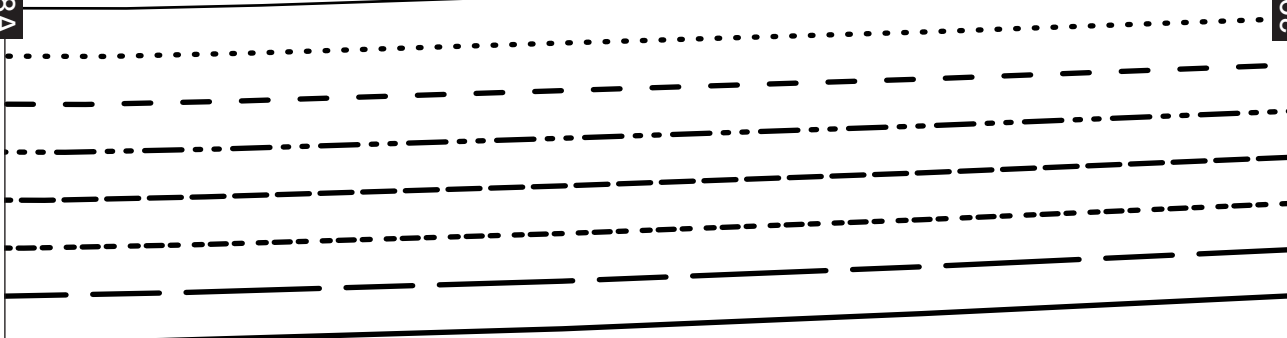

39B

30B

GRAINLINE

39A

40A

40B

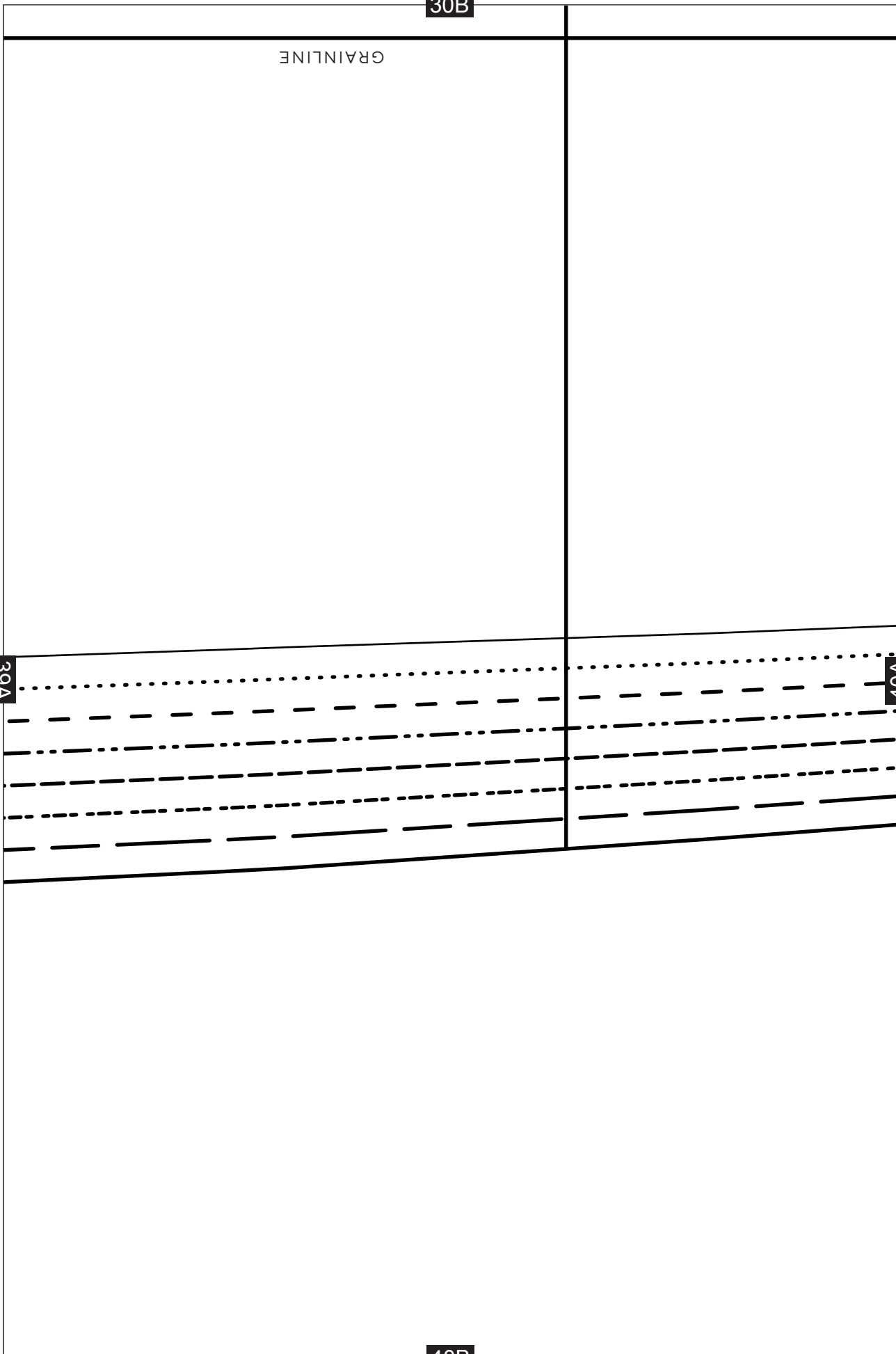

31B

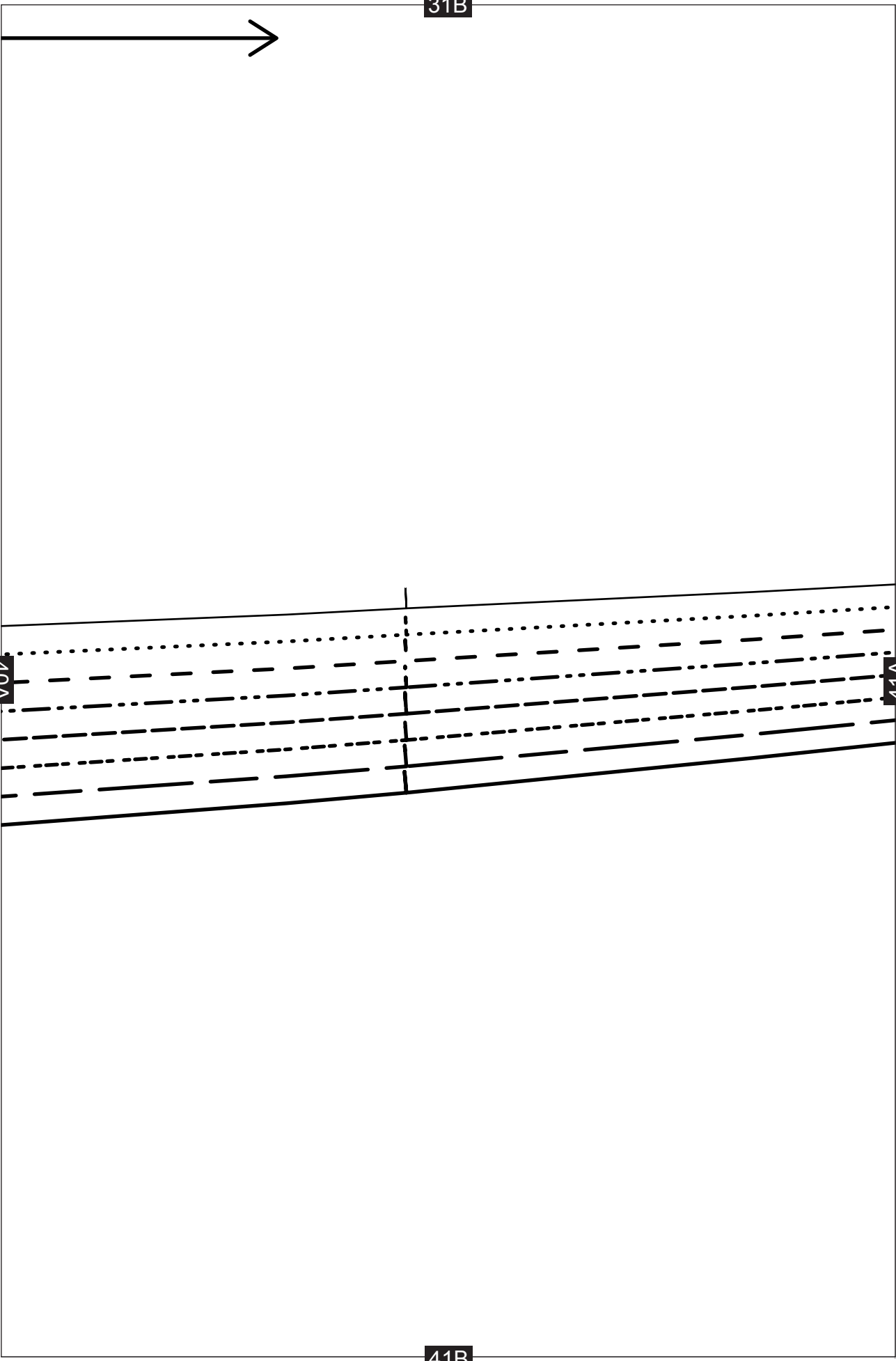

32B

41A

42A

42B

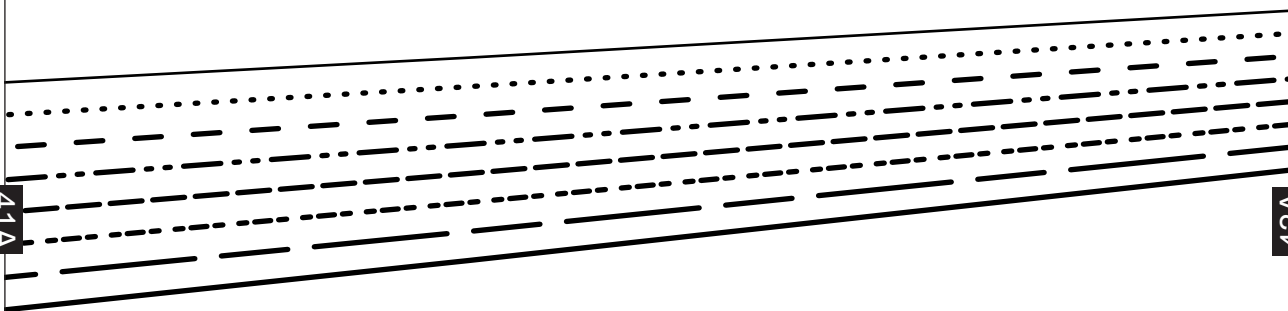

33B

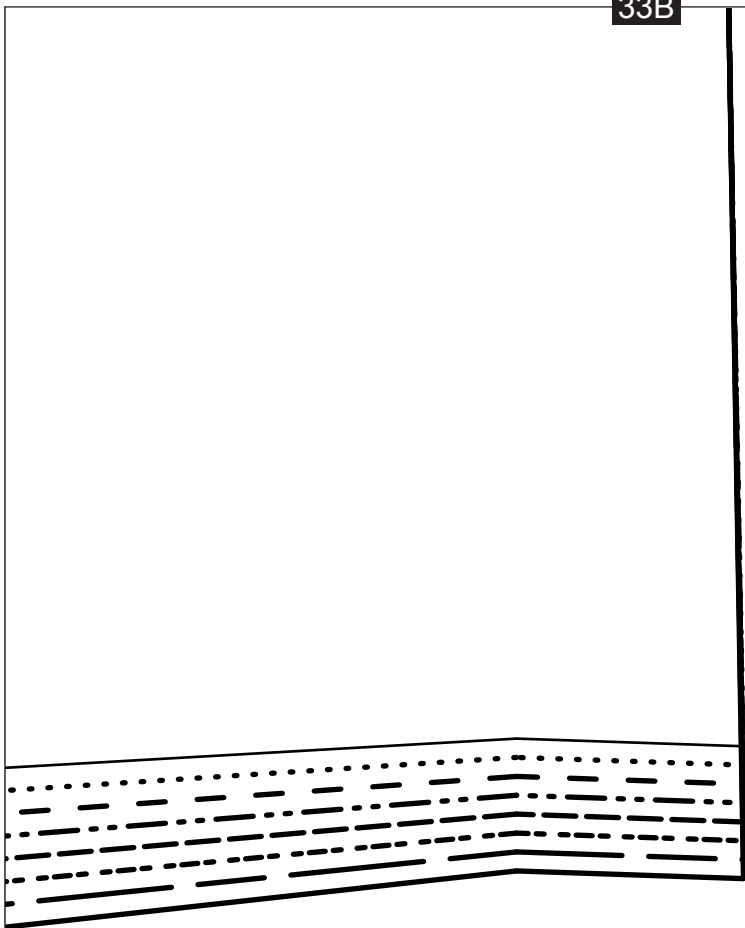

42A

43A

Jumpsuit

POCKET FLAP - CUT 4



43B

34B

BACK

Jumpsuit

SLEEVE TAB - CUT 4



GRAINLINE



BUTTON HOLE

43A

44A

44B

35B

44A

45A

45B

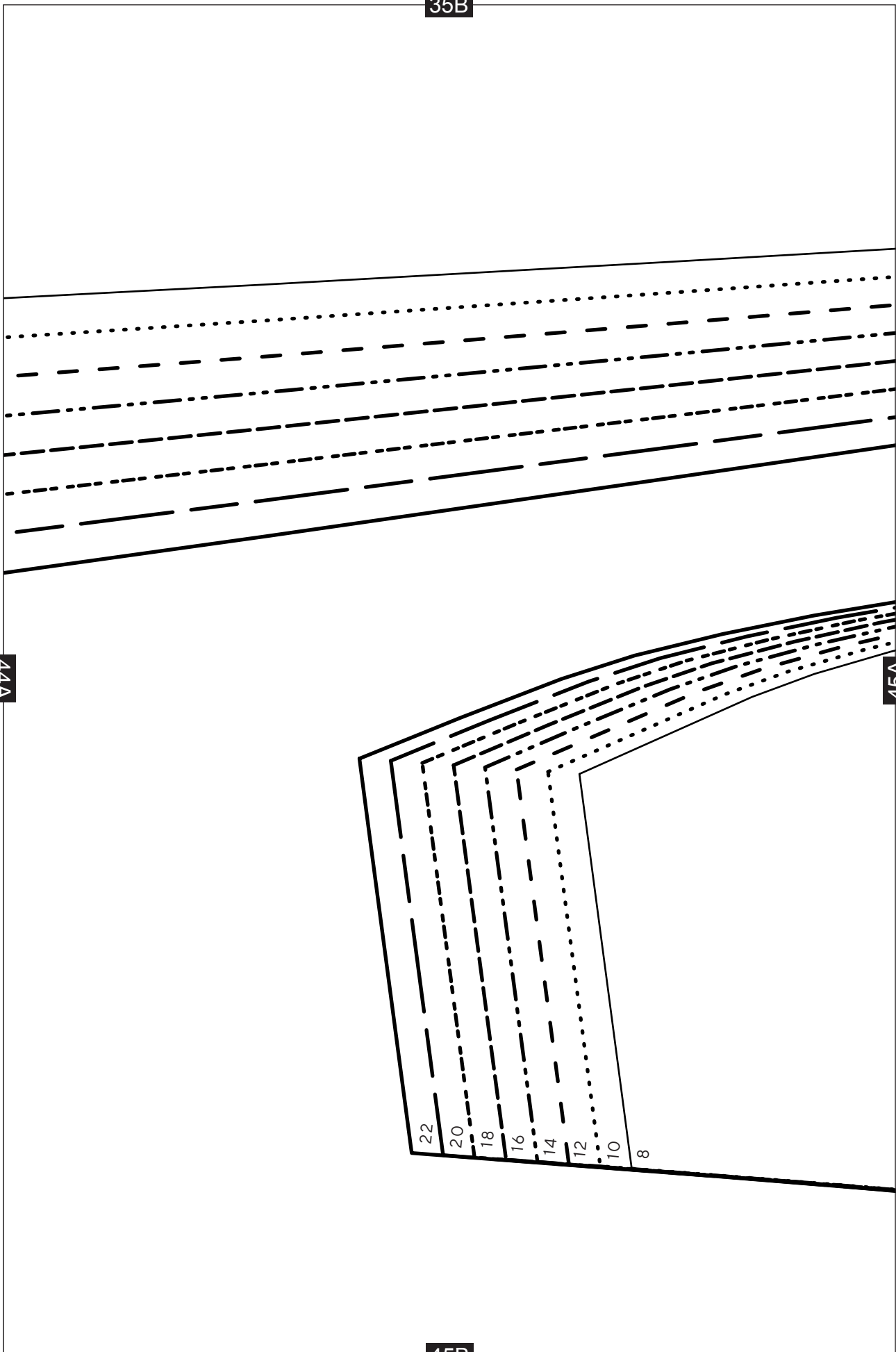

36B

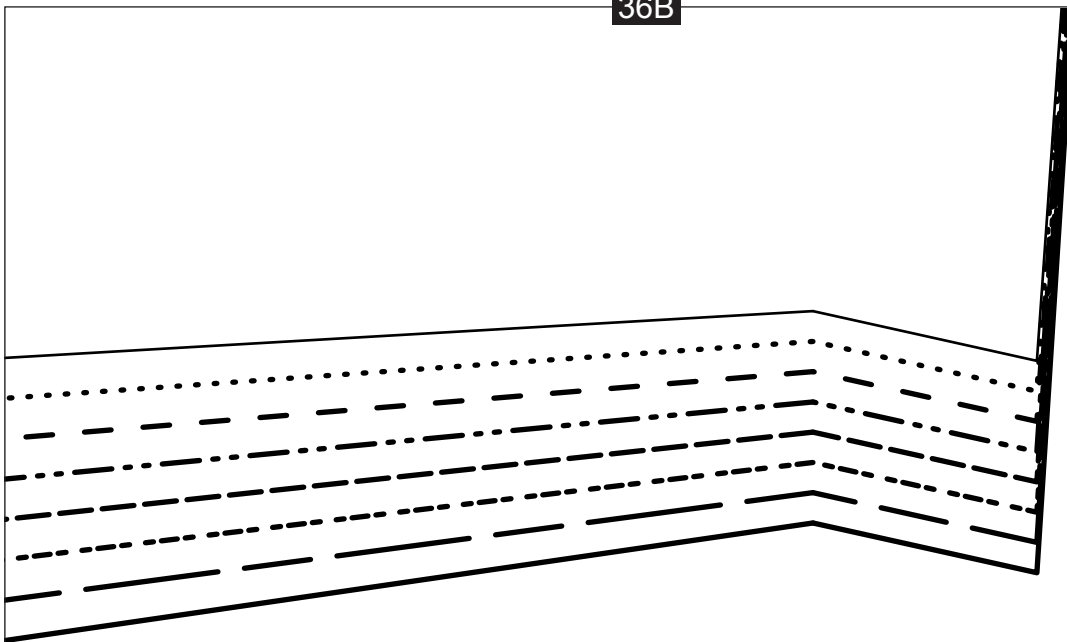

45A

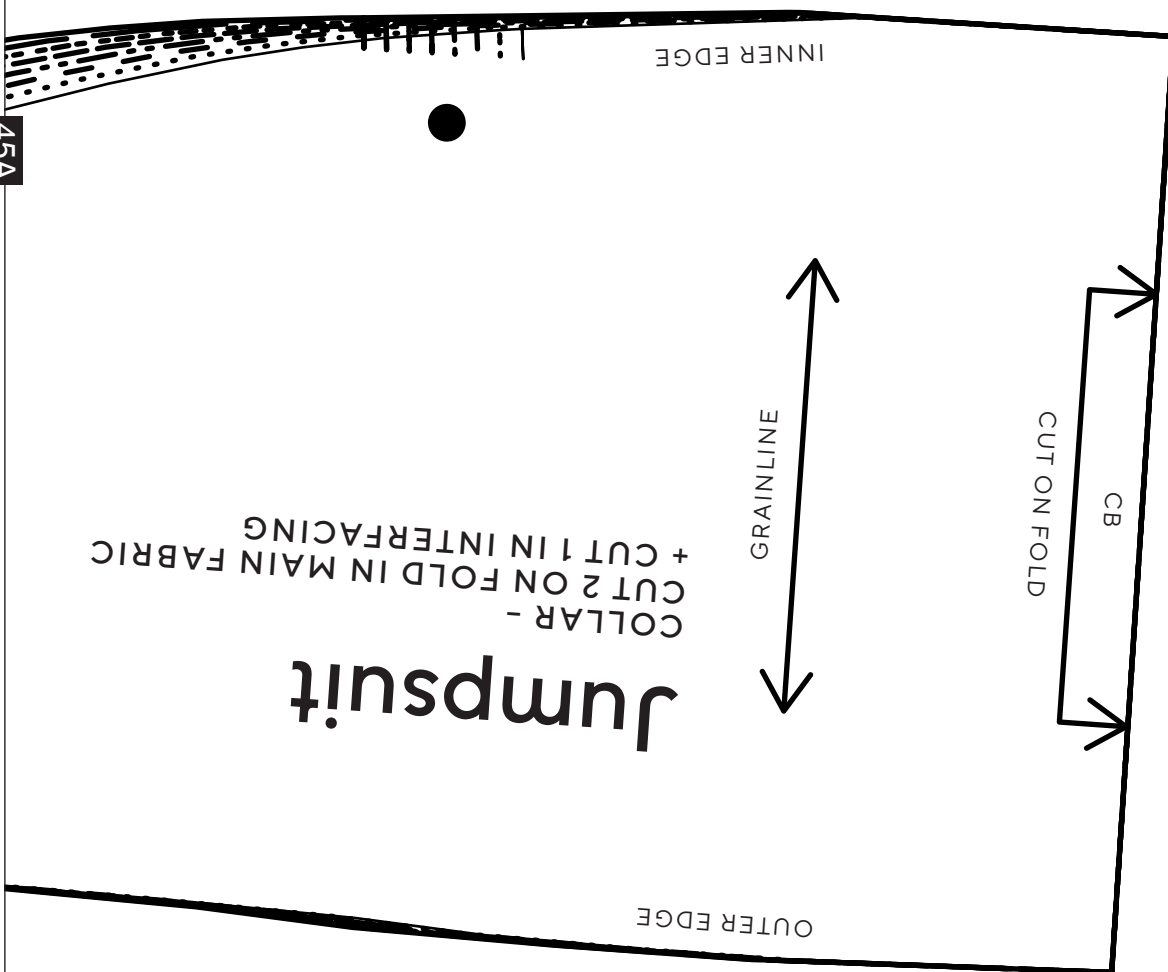

46B

37B

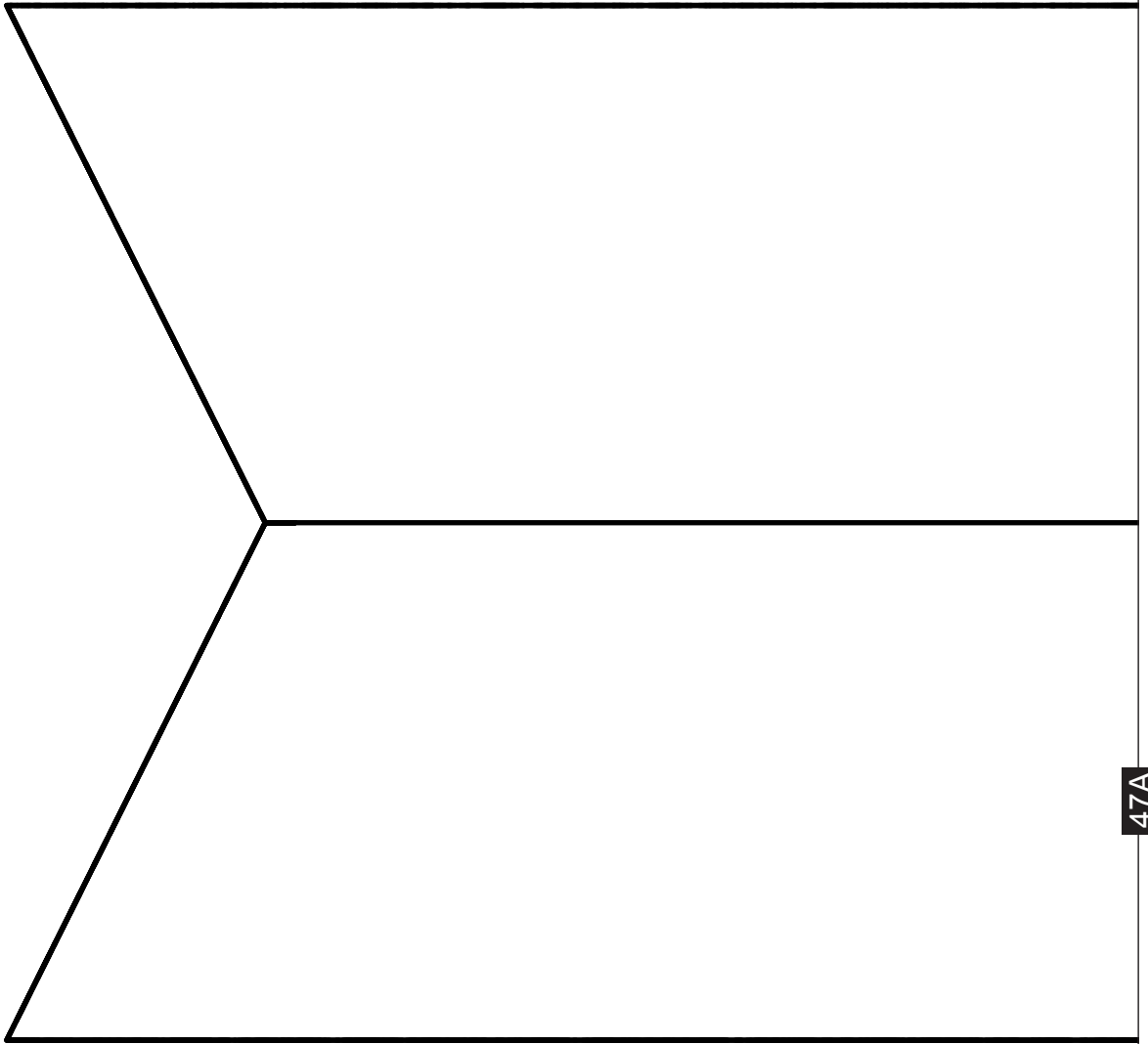

47A

38B

47A

48A

39B

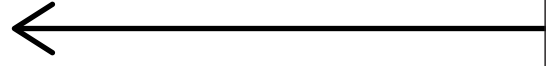

48A

49A

40B

GRAINLINE

49A

50A

41B



50A

51A

42B

51A

52A

43B

52A

53A

44B

Jumpsuit
WAISTBAND - CUT 1

FOLD

53A

54A

45B

8

10

54A

55A

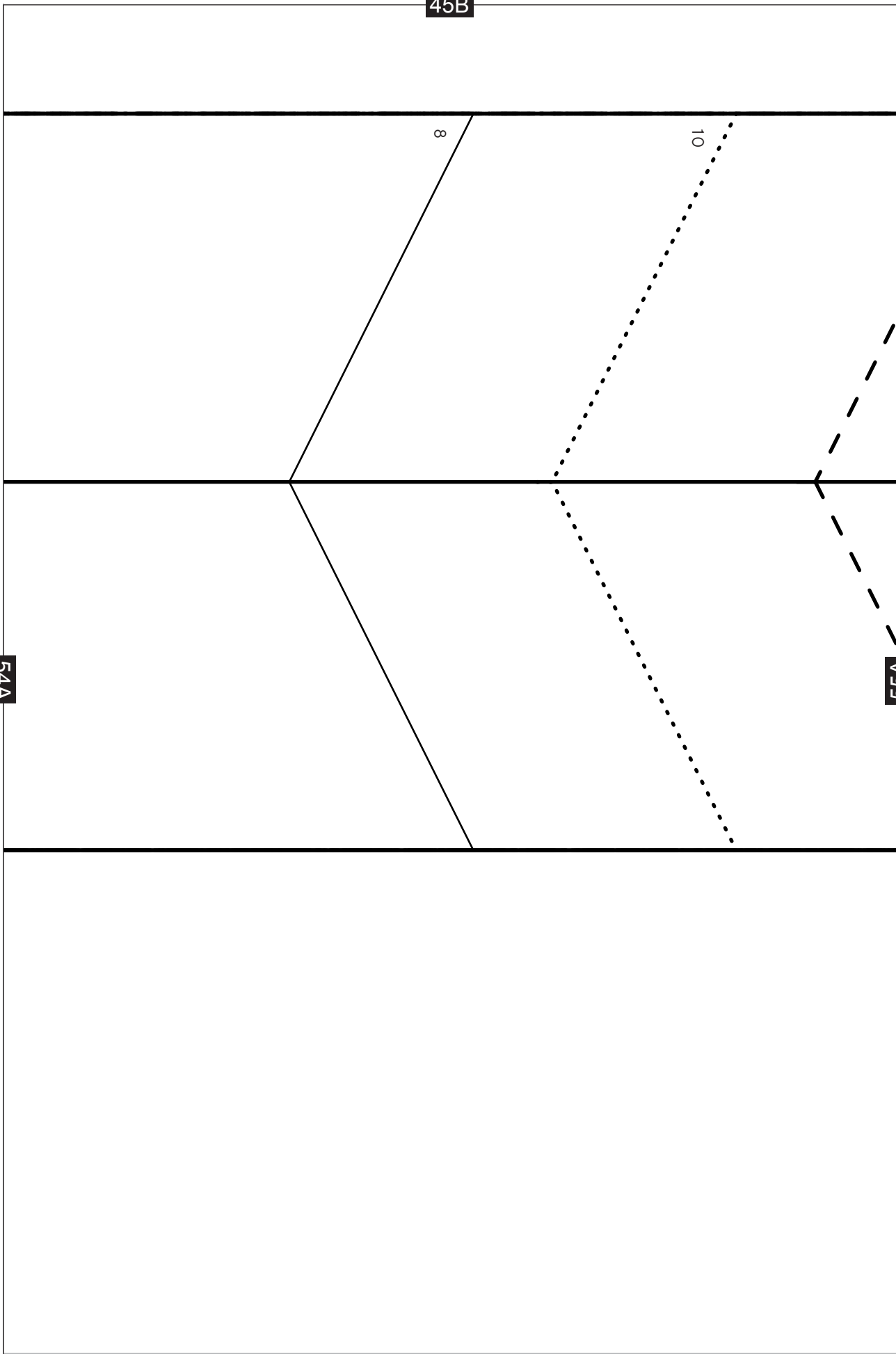

46B

12

14

16

18

55A

56A

